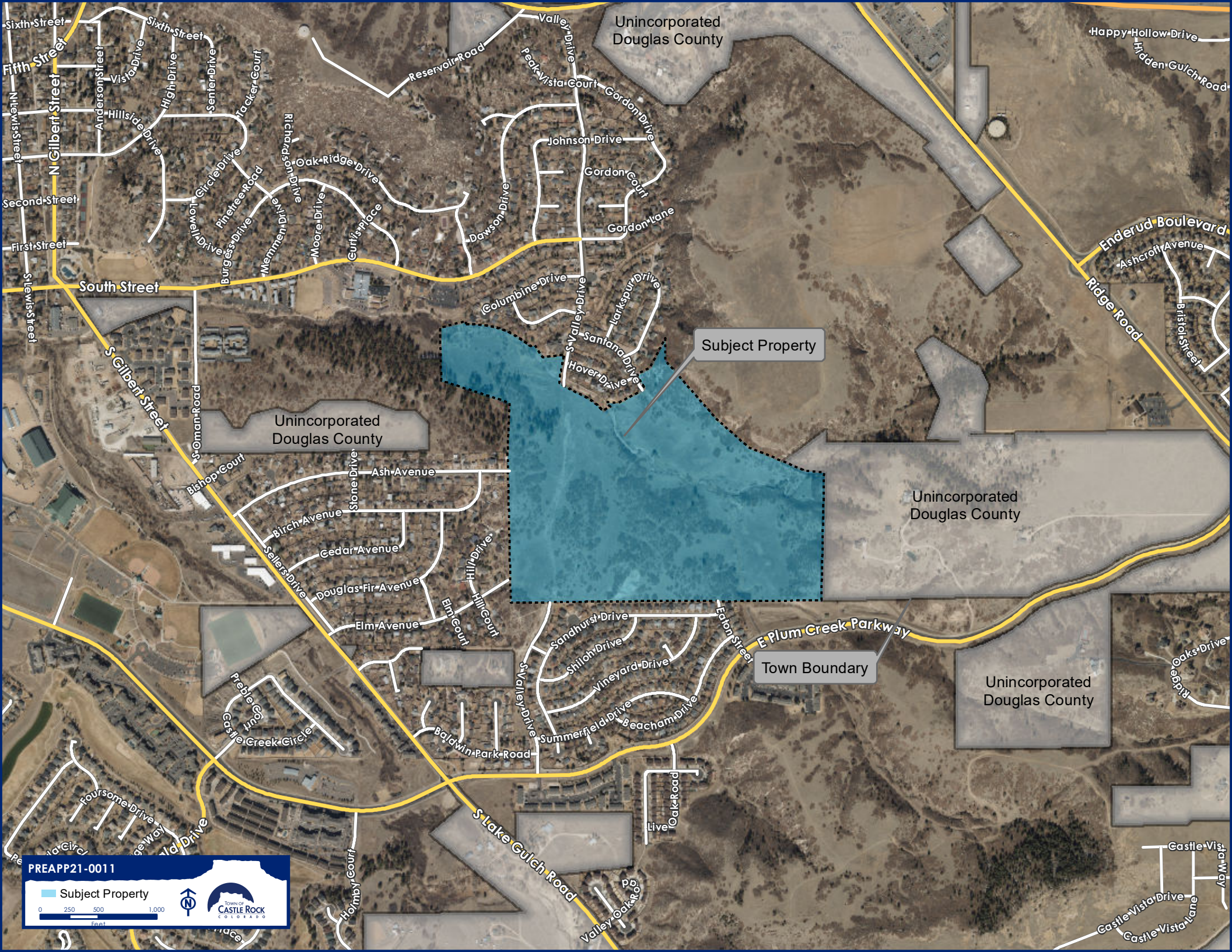

Unincorporated Douglas County
Subject Property
Unincorporated Douglas County
Unincorporated Douglas County
Unincorporated Douglas County
Town Boundary
Sixth Street
Fifth Street
N Gilbert Street
Second Street
First Street
South Street
S Gilbert Street
S Lewis Street
N Lewis Street
Anderson Street
Vista Drive
High Drive
Senter Drive
Tacker Court
Hillside Drive
Circle Drive
Pinetree Road
Lowell Drive
Burgess Drive
Memmen Drive
Moore Drive
Curtis Place
Richardson Drive
Oak Ridge Drive
Reservoir Road
Valley Drive
Peak Vista Court
Gordon Drive
Johnson Drive
Gordon Court
Gordon Lane
Dawson Drive
Columbine Drive
S Valley Drive
Larkspur Drive
Santana Drive
Hover Drive
Happy Hollow Drive
Hidden Gulch Road
Enderud Boulevard
Ashcroft Avenue
Ridge Road
Bristol Street
S Oman Road
Bishop Court
Ash Avenue
Stone Drive
Birch Avenue
Cedar Avenue
Sellers Drive
Douglas Fir Avenue
Elm Avenue
Elm Court
Hill Drive
Hill Court
Sandhurst Drive
Shiloh Drive
Vineyard Drive
Summerfield Drive
Beacham Drive
Eaton Street
E Plum Creek Parkway
Oaks Drive
Ridge
Preble Court
Castle Creek Circle
Baldwin Park Road
S Valley Drive
Live Oak Road
S Lake Gulch Road
Valley Oak Road
Holmby Court
Foursome Drive
Castle Vista Drive
Castle Vista Lane
Castle Vista Way
PREAPP21-0011
Subject Property
0 250 500 1,000
Feet
Town of Castle Rock Colorado