









**SITE DEVELOPMENT PLAN AMENDMENT 2 FOR TOWN OF CASTLE ROCK  
 AND ALL OF LOT 13A-1 OF TOWN OF CASTLE ROCK, AMENDMENT NO. 29  
 FORMERLY TOWN OF CASTLE ROCK**

**BLOCK 28: LOT 5, LOTS 3A AND 9A-11A, AMENDMENT 3 AND LOT 2A, AMENDMENT 28, ADJOINING ALLEYS AND A PORTION OF SECOND STREET**

Point #	Elevation	Northing	Easting	Description
1	6184.00	4645.16	4664.42	A TOP
2	6183.00	4645.24	4663.99	B BOTTOM
3	6177.10	4652.28	4661.35	B BOTTOM
4	6174.10	4727.27	4724.95	B BOTTOM
5	6174.60	4752.54	4762.49	B BOTTOM
6	6175.00	4754.42	4803.34	B BOTTOM
7	6175.50	4756.61	4837.05	B BOTTOM
8	6175.00	4756.21	4889.74	B BOTTOM
9	6182.00	4758.84	4968.98	A TOP
10	6191.50	4726.83	4936.48	A TOP
11	6191.50	4725.59	4946.31	A TOP
12	6185.40	4722.58	4763.92	A TOP
13	6186.40	4715.24	4727.02	A TOP
14	6178.35	4683.08	4763.34	B BOTTOM
15	6178.35	4687.00	4777.03	B BOTTOM
16	6178.35	4646.06	4665.02	B BOTTOM
17	6187.80	4683.08	4763.34	TOP WALL
18	6188.00	4687.00	4777.03	TOP WALL
19	6188.00	4646.06	4665.02	TOP WALL
20	6175.30	4624.83	4664.11	B BOTTOM
21	6187.24	4636.43	4666.08	A TOP
22	6170.00	4626.42	4661.92	B BOTTOM
23	6186.84	4646.96	4665.02	A TOP

- LEGEND**
- CH/O
  - SELLING CULCH REC-BAS CROSS SECTION
  - (NORTH) CONCRETE OR BLOCK RETAINING WALL
  - (SOUTH) SOIL RIPRAP AND BEDDING
  - BUILDING FOUNDATION MAT SLAB

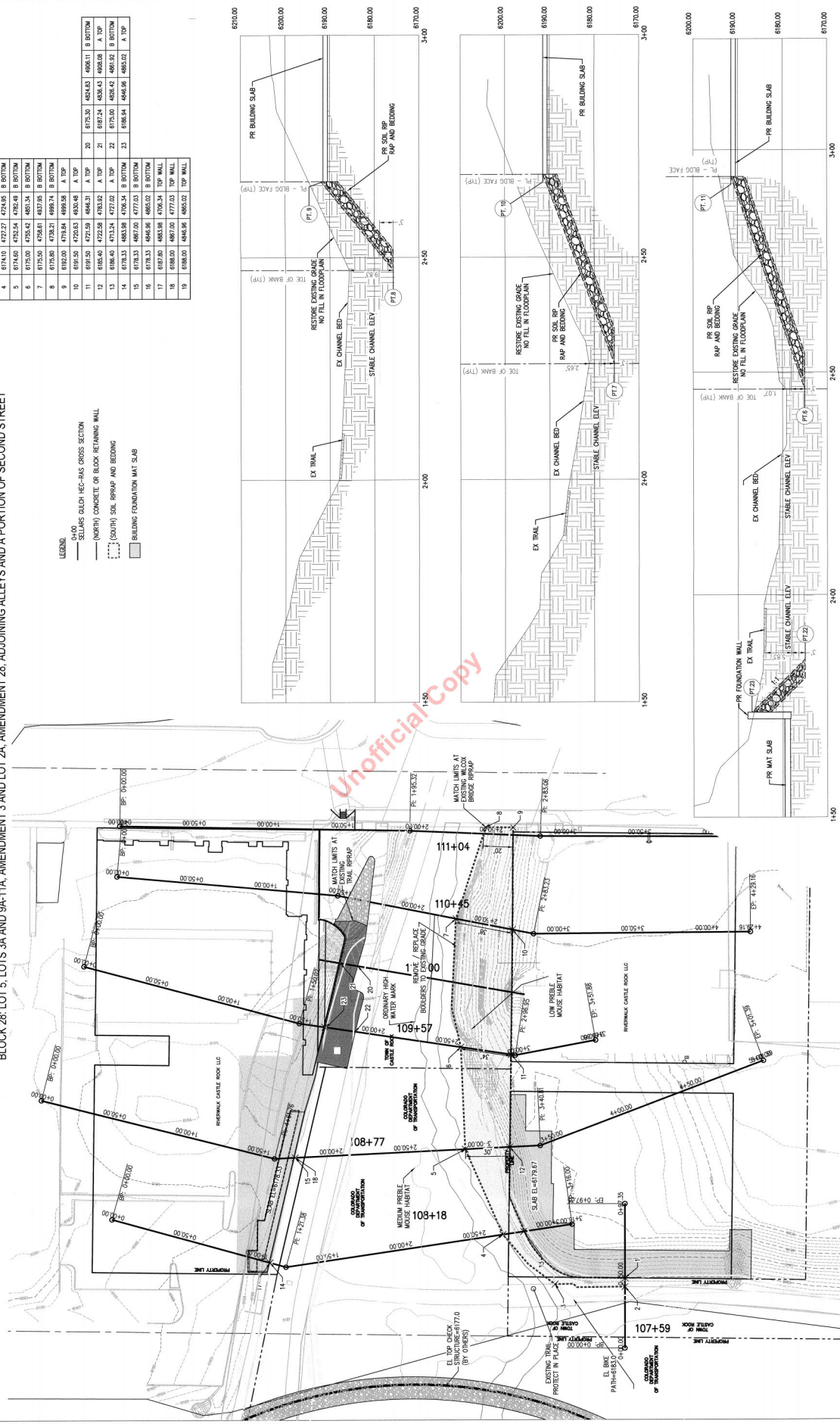

**SOIL RIPRAP BANK PROTECTION PLAN & DETAILS  
 SHEET 5**

SITE DEVELOPMENT PLAN AMENDMENT 2 FOR TOWN OF CASTLE ROCK  
 AND ALL OF LOT 13A-1 OF TOWN OF CASTLE ROCK, AMENDMENT NO. 29  
 AND ALL OF LOT 1 OF TOWN OF CASTLE ROCK, AMENDMENT NO. 29  
 PROJECT NO. SDP19-0024





SITE DEVELOPMENT PLAN AMENDMENT 2 FOR TOWN OF CASTLE ROCK  
 ALL OF LOT 13A-1 OF TOWN OF CASTLE ROCK, AMENDMENT NO. 31, A PORTION OF ADJOINING SECOND STREET AND ALLEY,  
 AND ALL OF LOT 1 OF TOWN OF CASTLE ROCK, AMENDMENT NO. 29  
 FORMERLY TOWN OF CASTLE ROCK

BLOCK 28: LOTS 5, LOTS 9A AND 9A-11A, AMENDMENT 3 AND LOT 2A, AMENDMENT 28, ADJOINING ALLEYS AND A PORTION OF SECOND STREET  
 BLOCK 23: LOTS 15-18 AND LOT 13A, AMENDMENT 16

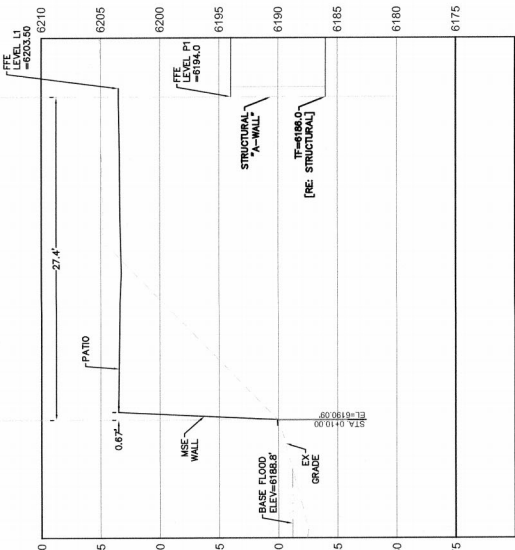
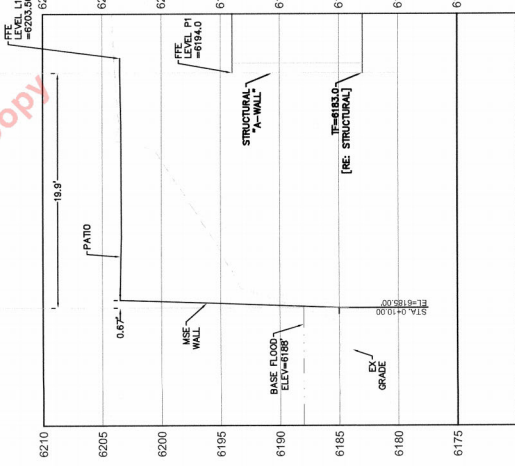
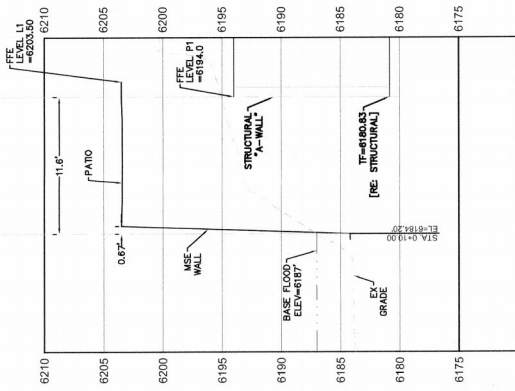
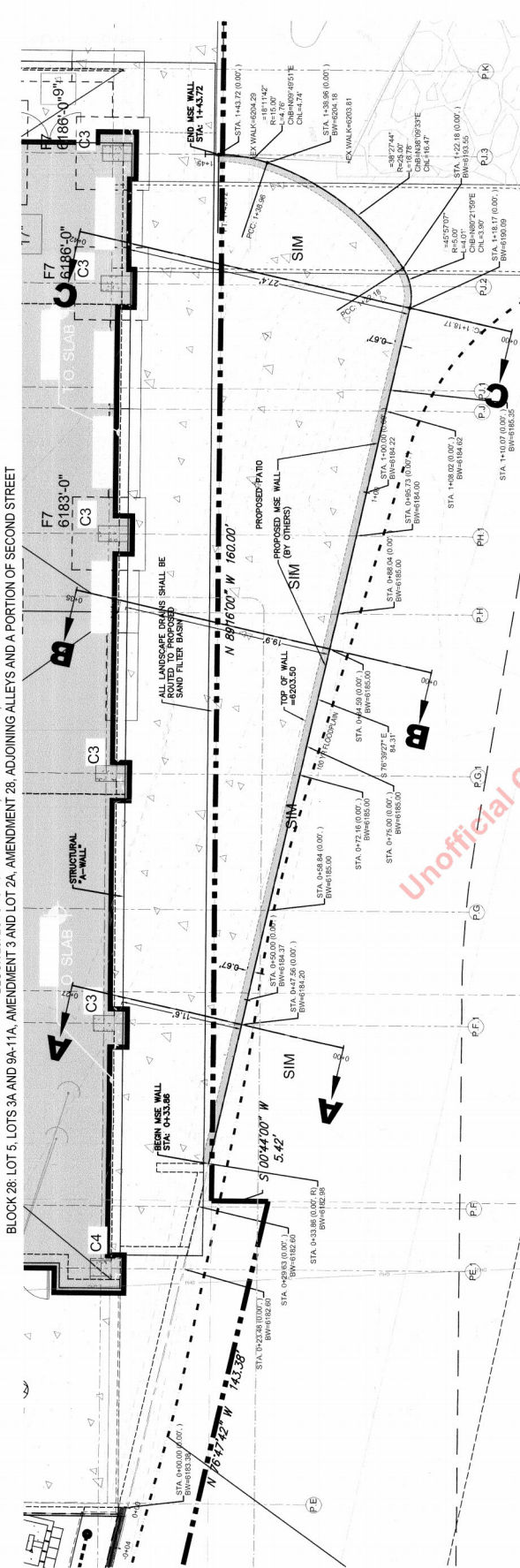
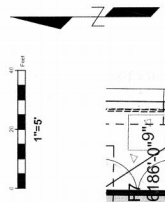

Unofficial Copy

ALL OF LOT 13A-1 OF TOWN OF CASTLE ROCK, AMENDMENT NO. 31, A PORTION OF ADJOINING SECOND STREET AND ALLEY,  
 AND ALL OF LOT 1 OF TOWN OF CASTLE ROCK, AMENDMENT NO. 29  
 PROJECT NO. 2019-0024

SITE DEVELOPMENT PLAN AMENDMENT 2 FOR TOWN OF CASTLE ROCK  
 ALL OF LOT 13A-1 OF TOWN OF CASTLE ROCK, AMENDMENT NO. 31; A PORTION OF ADJOINING SECOND STREET AND ALLEY,  
 AND ALL OF LOT 1 OF TOWN OF CASTLE ROCK, AMENDMENT NO. 29  
 FORMERLY TOWN OF CASTLE ROCK

BLOCK 28: LOT 5, LOTS 9A AND 9A-11A, AMENDMENT 3 AND LOT 2A, AMENDMENT 28, ADJOINING ALLEYS AND A PORTION OF SECOND STREET  
 BLOCK 23: LOTS 15-18 AND LOT 13A, AMENDMENT 16

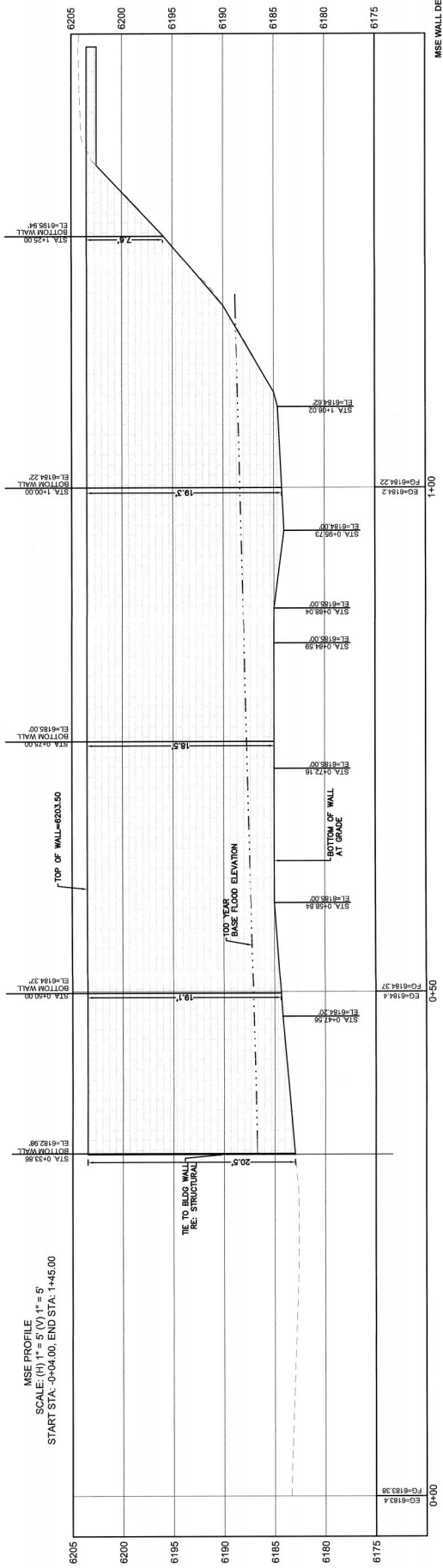
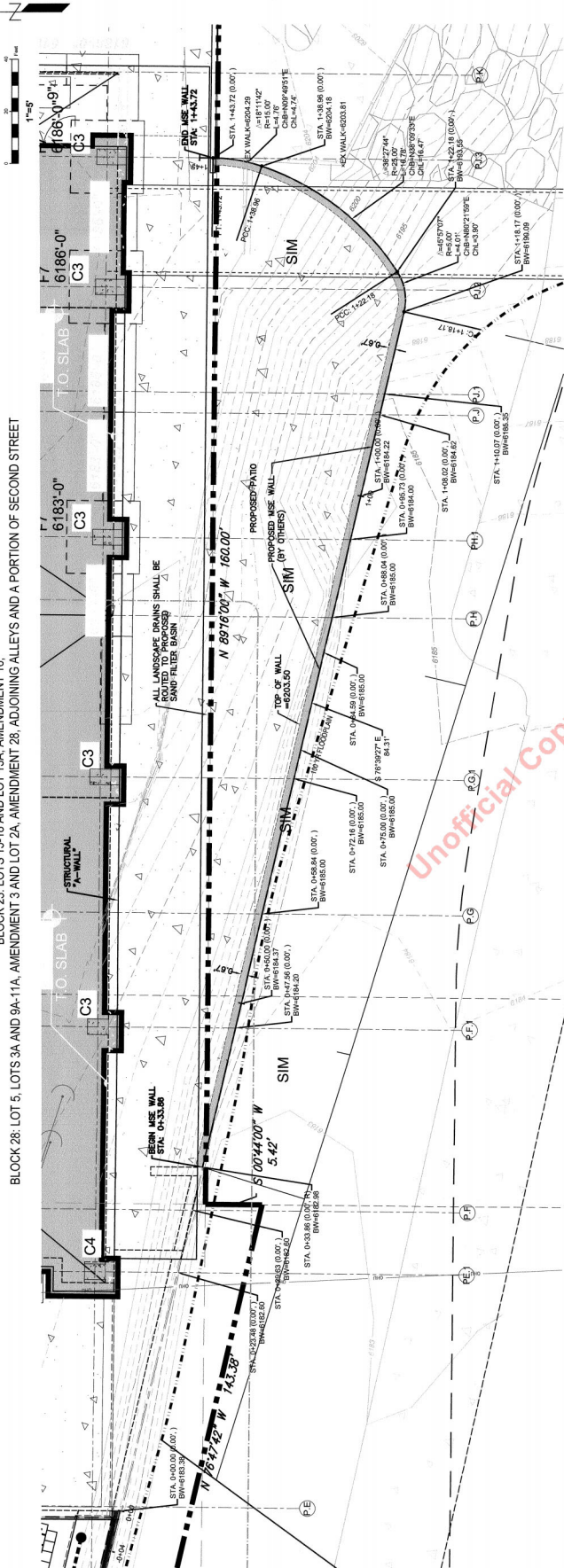

MSE WALL DETAILS  
 SHEET 9

SITE DEVELOPMENT PLAN AMENDMENT 2 FOR TOWN OF CASTLE ROCK  
 ALL OF LOT 13A-1 OF TOWN OF CASTLE ROCK, AMENDMENT NO. 31; A PORTION OF ADJOINING SECOND STREET AND ALLEY,  
 AND ALL OF LOT 1 OF TOWN OF CASTLE ROCK, AMENDMENT NO. 29  
 PROJECT NO. SDP19-002A

SITE DEVELOPMENT PLAN AMENDMENT 2 FOR TOWN OF CASTLE ROCK  
 ALL OF LOT 13A-1 OF TOWN OF CASTLE ROCK, AMENDMENT NO. 31, A PORTION OF ADJOINING SECOND STREET AND ALLEY,  
 AND ALL OF LOT 1 OF TOWN OF CASTLE ROCK, AMENDMENT NO. 29  
 FORMERLY TOWN OF CASTLE ROCK

BLOCK 23: LOTS 15-18 AND LOT 13A, AMENDMENT 16  
 BLOCK 28: LOT 5, LOTS 3A, AND 9A-11A, AMENDMENT 3 AND LOT 2A, AMENDMENT 28, ADJOINING ALLEYS AND A PORTION OF SECOND STREET

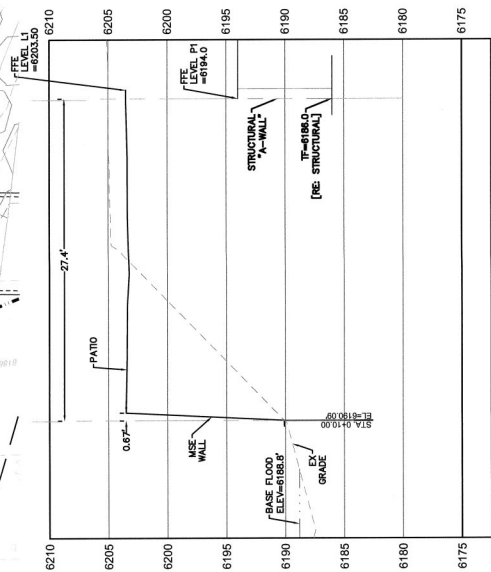
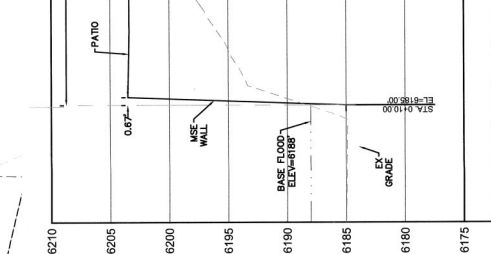
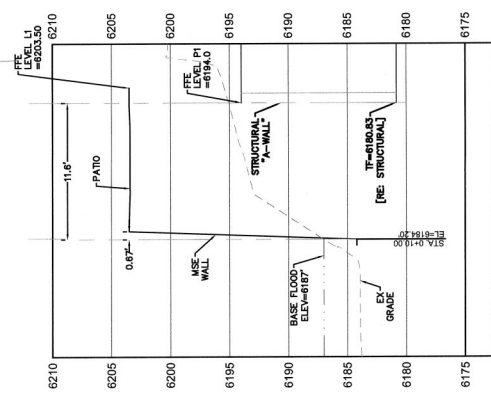
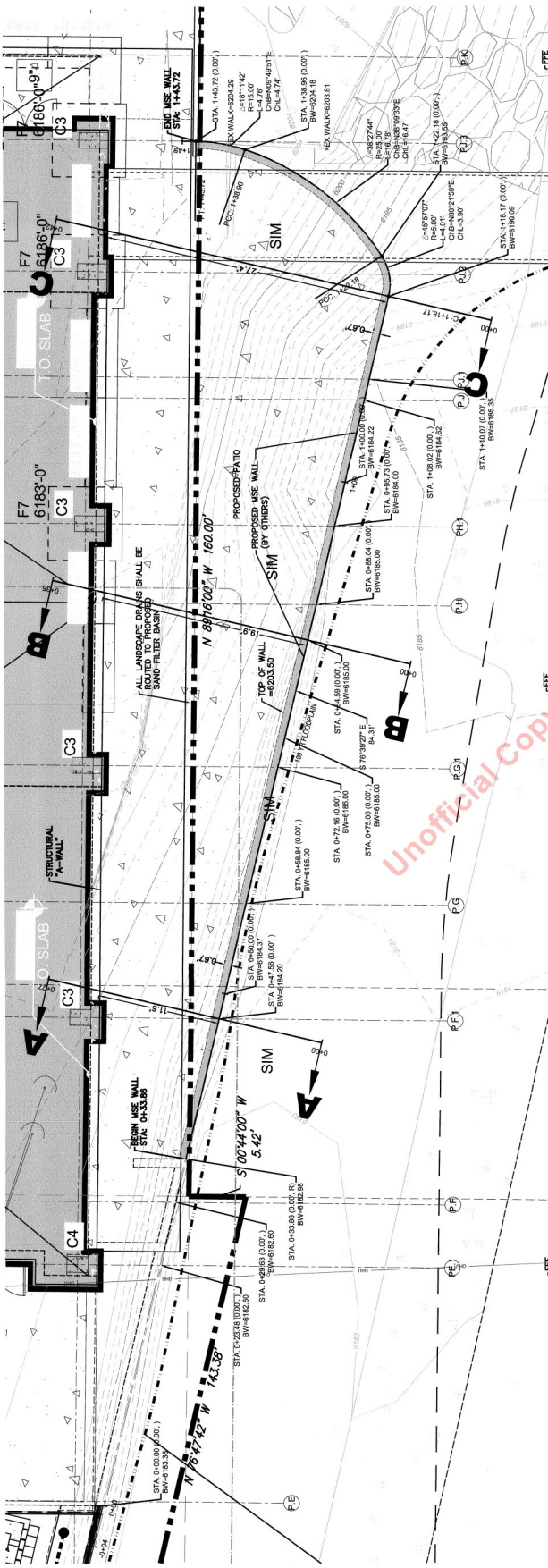
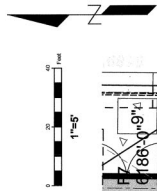

MSE WALL DETAILS  
 SHEET 10

SITE DEVELOPMENT PLAN AMENDMENT 2 FOR TOWN OF CASTLE ROCK  
 ALL OF LOT 13A-1 OF TOWN OF CASTLE ROCK, AMENDMENT NO. 31, A PORTION OF ADJOINING SECOND STREET AND ALLEY,  
 AND ALL OF LOT 1 OF TOWN OF CASTLE ROCK, AMENDMENT NO. 29  
 PROJECT NO. SDP16-0024

SITE DEVELOPMENT PLAN AMENDMENT 2 FOR TOWN OF CASTLE ROCK  
 ALL OF LOT 13A-1 OF TOWN OF CASTLE ROCK, AMENDMENT NO. 31; A PORTION OF ADJOINING SECOND STREET AND ALLEY,  
 AND ALL OF LOT 1 OF TOWN OF CASTLE ROCK, AMENDMENT NO. 29  
 FORMERLY TOWN OF CASTLE ROCK

BLOCK 23: LOTS 15-18 AND LOT 13A, AMENDMENT 16  
 BLOCK 28: LOT 5, LOTS 9A AND 9A-11A, AMENDMENT 3 AND LOT 2A, AMENDMENT 28; ADJOINING ALLEYS AND A PORTION OF SECOND STREET

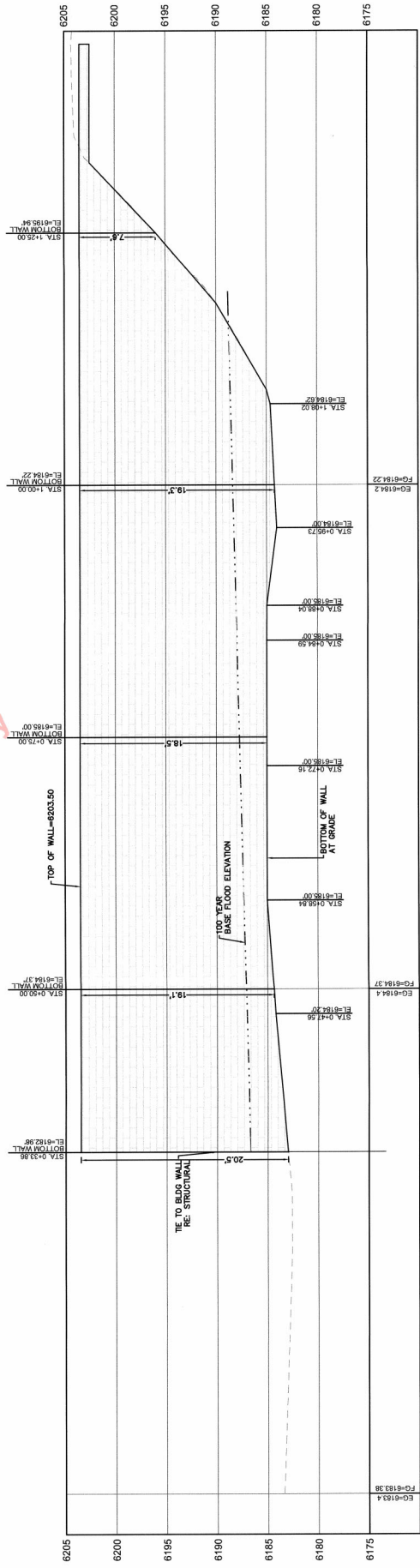
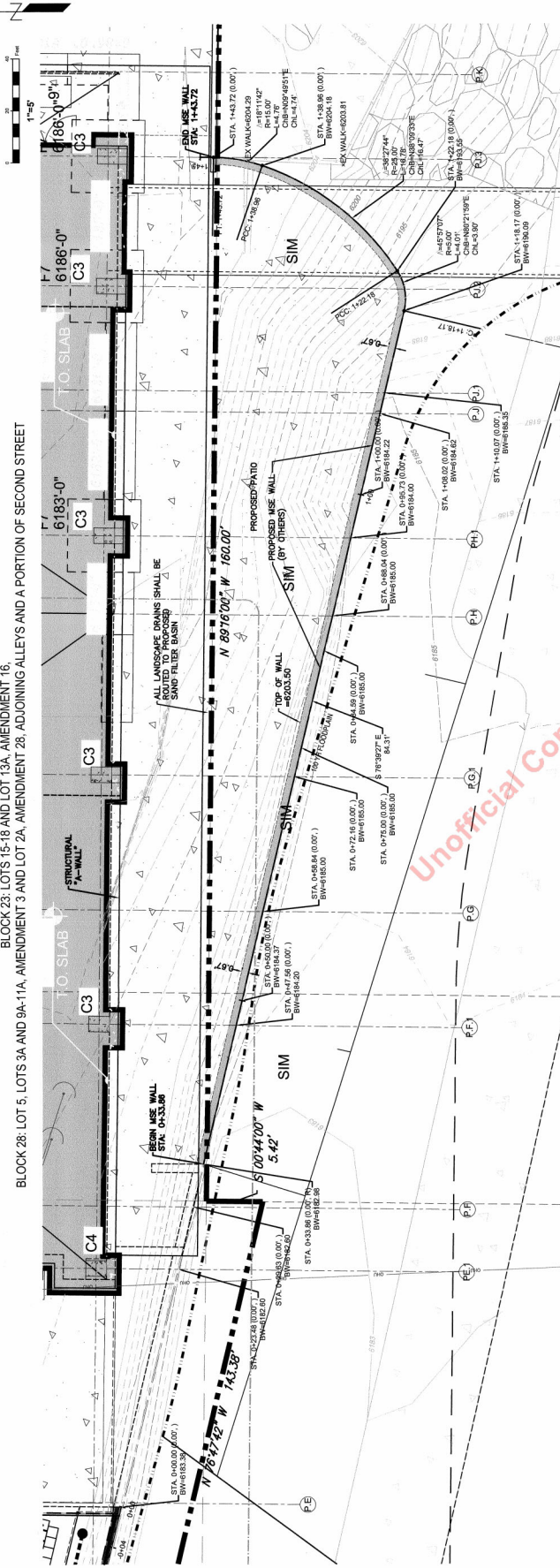

MSE PROFILE  
 SCALE: (H) 1" = 5' (V) 1" = 5'  
 START STA: 0+04.00, END STA: 14+55.00

MSE WALL DETAILS  
 SHEET 11

SITE DEVELOPMENT PLAN AMENDMENT 2 FOR TOWN OF CASTLE ROCK  
 ALL OF LOT 13A-1 OF TOWN OF CASTLE ROCK, AMENDMENT NO. 31;  
 AND ALL OF LOT 1 OF TOWN OF CASTLE ROCK, AMENDMENT NO. 29  
 PROJECT NO. SDP-18-0024

SITE DEVELOPMENT PLAN AMENDMENT 2 FOR TOWN OF CASTLE ROCK  
 ALL OF LOT 13A-1 OF TOWN OF CASTLE ROCK, AMENDMENT NO. 31; A PORTION OF ADJOINING SECOND STREET AND ALLEY,  
 AND ALL OF LOT 1 OF TOWN OF CASTLE ROCK, AMENDMENT NO. 29  
 FORMERLY TOWN OF CASTLE ROCK

BLOCK 28: LOT 5, LOTS 9A AND 9A-11A, AMENDMENT 28; ADJOINING ALLEYS AND A PORTION OF SECOND STREET  
 BLOCK 23: LOTS 15-18 AND LOT 13A, AMENDMENT 16

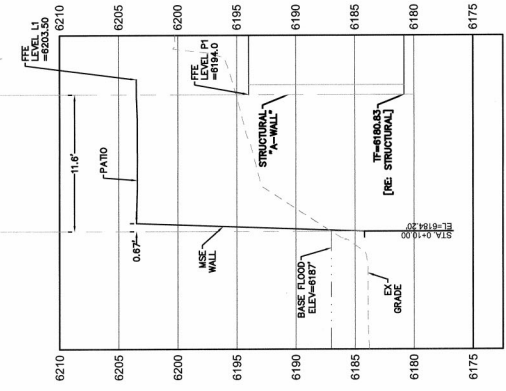
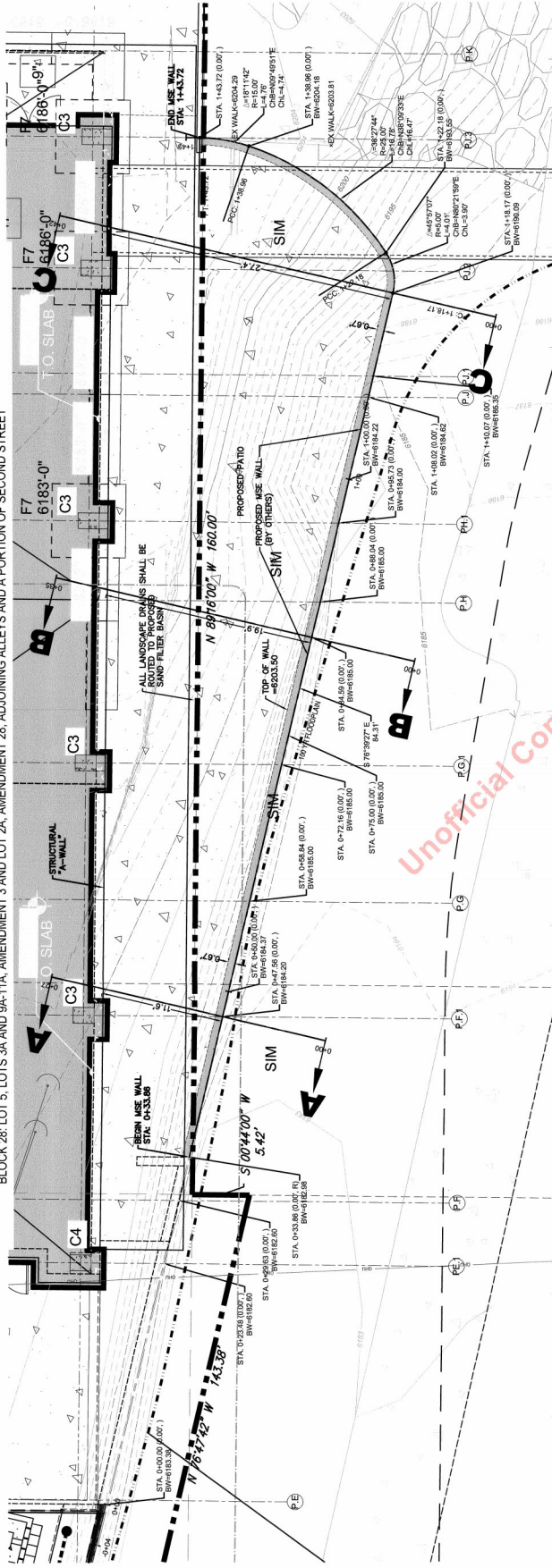

MSE Wall Section A-A PROFILE  
 SCALE: (H) 1" = 5' (V) 1" = 5'  
 START STA: 0+00.00, END STA: 0+26.82

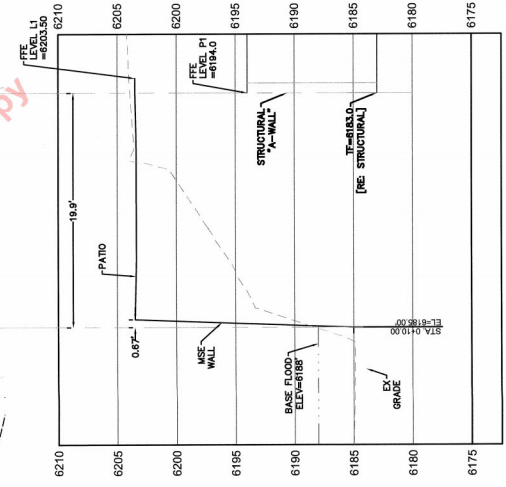

MSE Wall Section B-B PROFILE  
 SCALE: (H) 1" = 5' (V) 1" = 5'  
 START STA: 0+00.00, END STA: 0+34.90

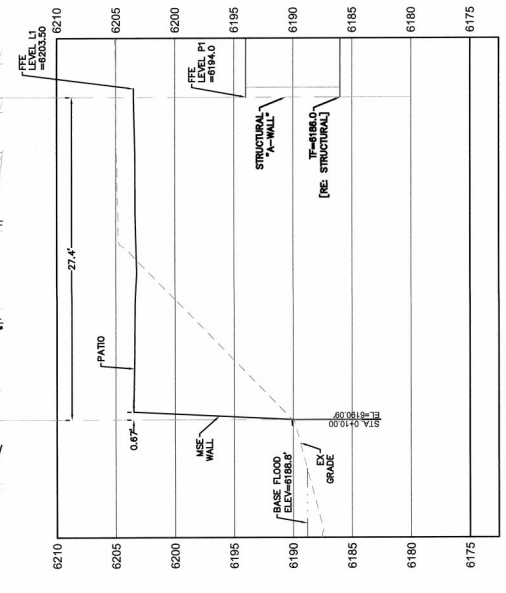

MSE Wall Section C-C PROFILE  
 SCALE: (H) 1" = 5' (V) 1" = 5'  
 START STA: 0+00.00, END STA: 0+42.42

SITE DEVELOPMENT PLAN AMENDMENT 2 FOR TOWN OF CASTLE ROCK  
 ALL OF LOT 13A-1 OF TOWN OF CASTLE ROCK, AMENDMENT NO. 31; A PORTION OF ADJOINING SECOND STREET AND ALLEY,  
 AND ALL OF LOT 1 OF TOWN OF CASTLE ROCK, AMENDMENT NO. 29  
 PROJECT NO. S0P19-0024