

PLAT IDENTIFICATION SHEET

312555

9/23/83

UNOFFICIAL COPY

GRANTOR:

(owner/signer)

Sellers Landing Partnership LTD

GRANTEE:

(subdivision name or name of plat)

Sellers Landing Phase II

LEGAL:

(section-township-range)

FINAL SITE PLAN SELLER'S LANDING PHASE II

A Survey of a Portion of Lot I, Seller's Landing, Town of Castle Rock, Douglas County, Colorado

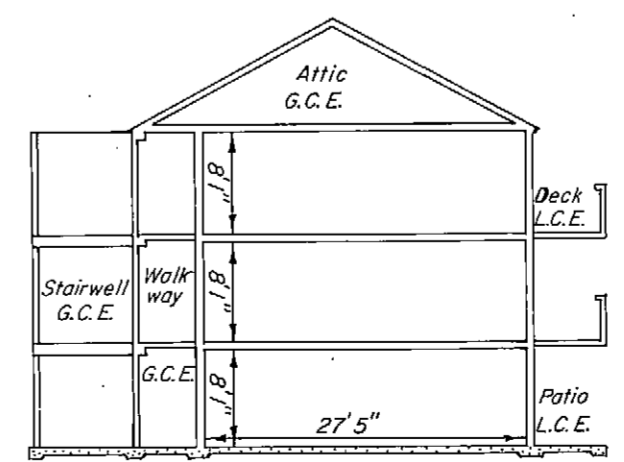
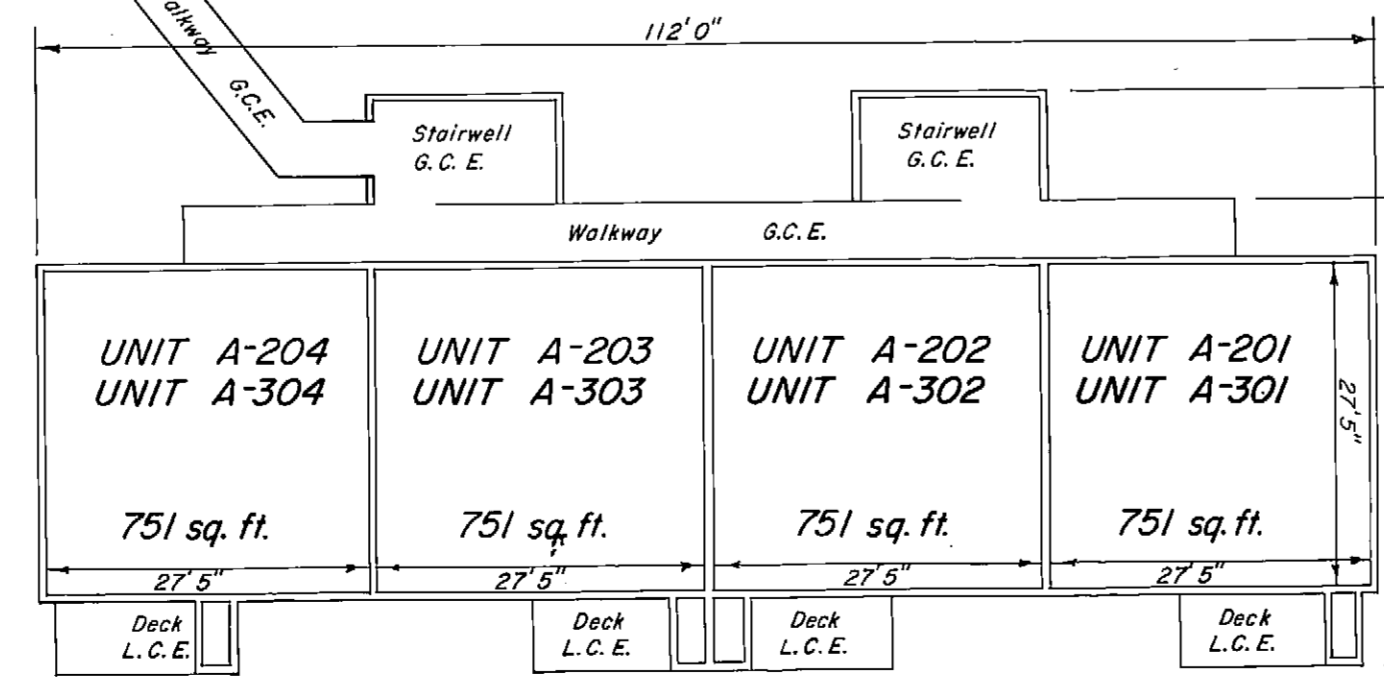
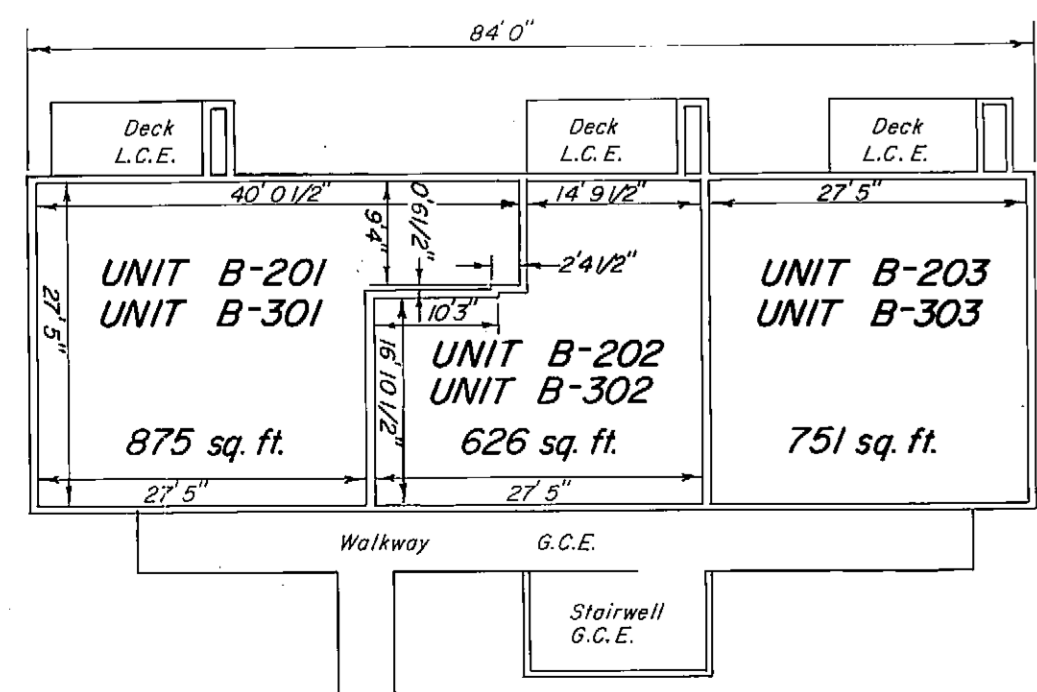
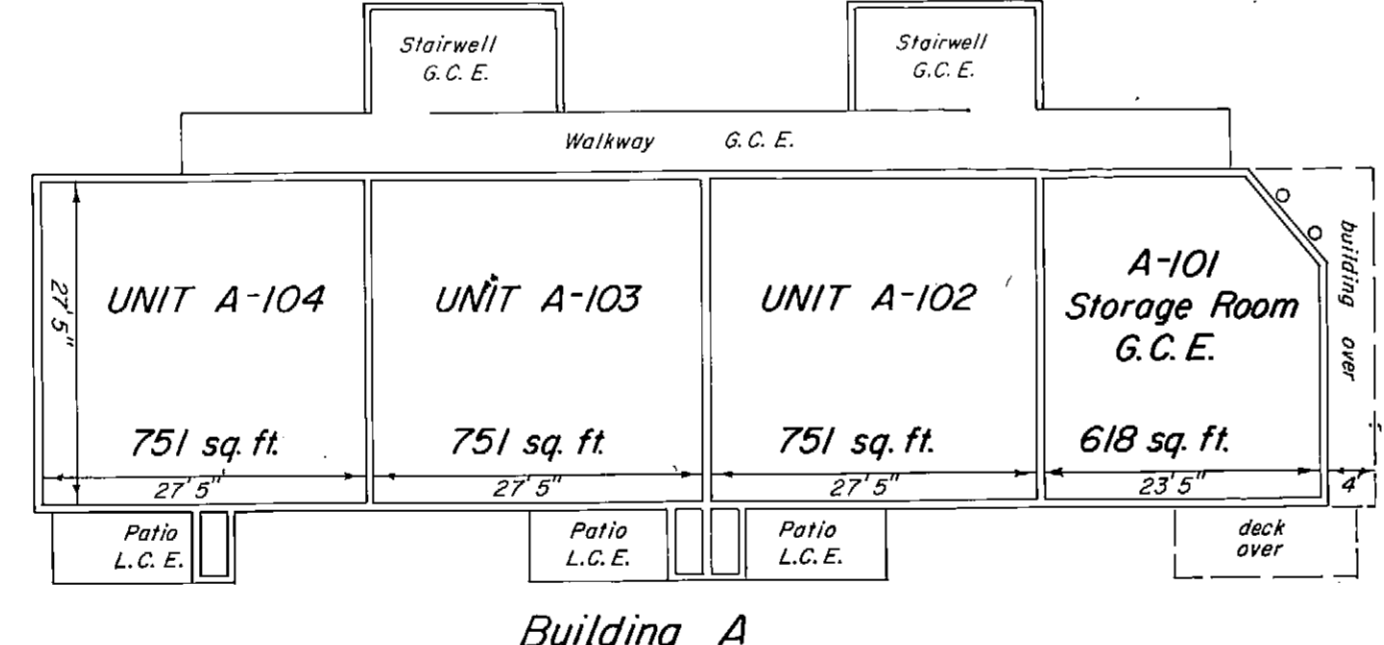
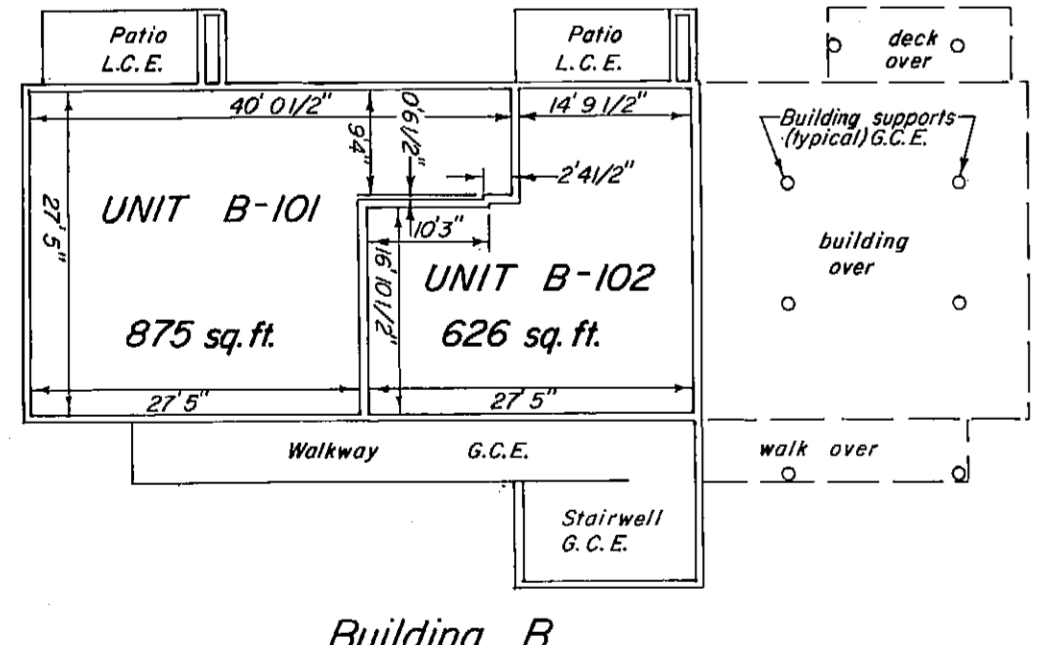
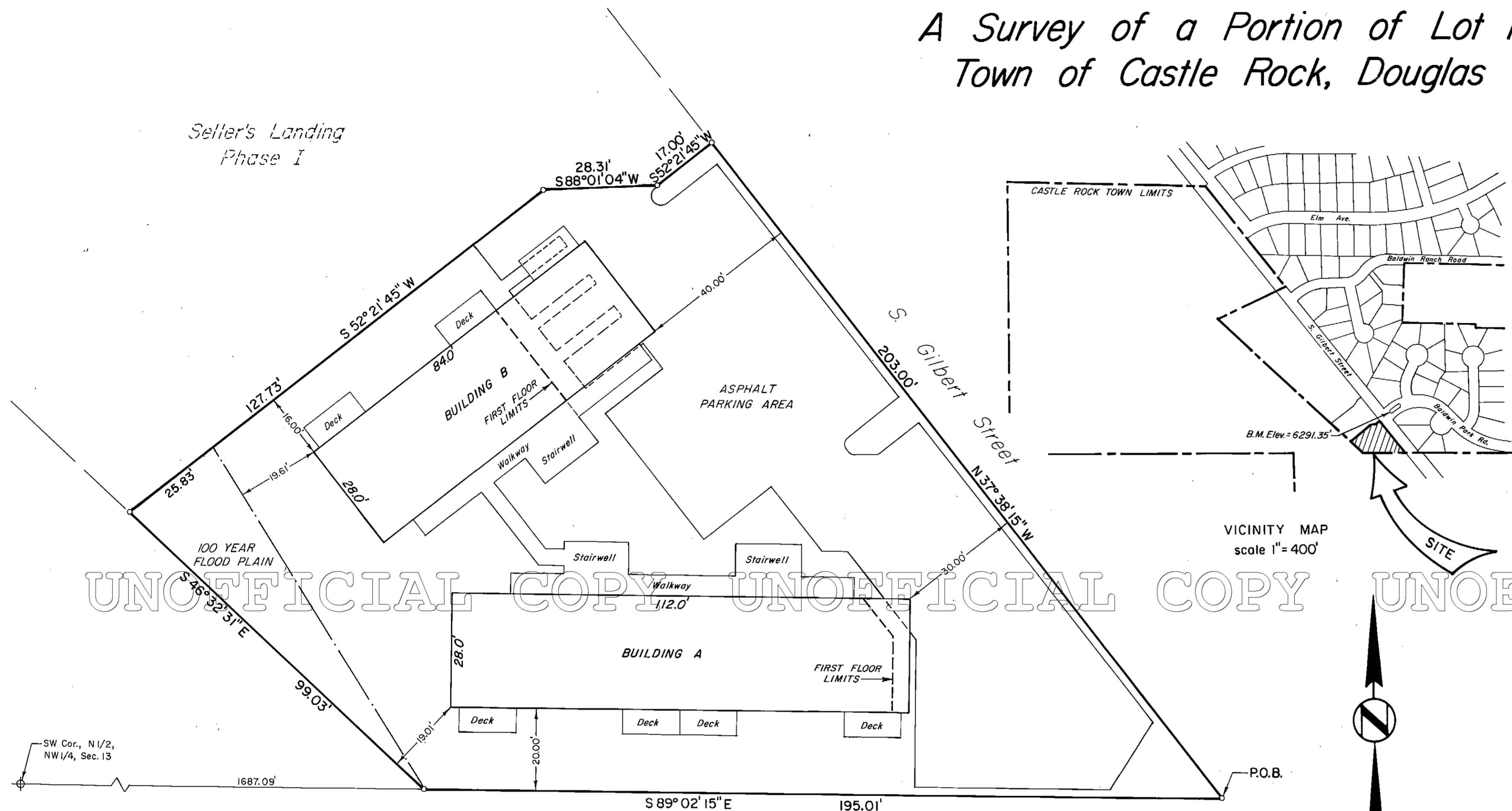

DAVID E. ARCHER & ASSOCIATES, INC.
 LAND DEVELOPMENT CONSULTING
 SURVEYING & ENGINEERING
 PHONE (303) 688-6646
 105 WILCOX ST. CASTLE ROCK, COLORADO 80104

TITLE
 FINAL SITE PLAN
 SELLER'S LANDING PHASE II

SCALE 1" = 20'
DATE 8-18-83
DRWN. BY []
CHKD. BY []
APP'D. []

CLIENT
 ALLEN GEORGE

JOB NUMBER
 82-294

Sheet 1 of 1