

PLAT IDENTIFICATION SHEET

351047
4-17.85

UNOFFICIAL COPY

GRANTOR:
(owner/signer)

Edi Castle Rock Landholding
LTD

GRANTEE:
(subdivision name or name of plat)

Plum Creek Fairway Six 1

LEGAL:
(section-township-range)

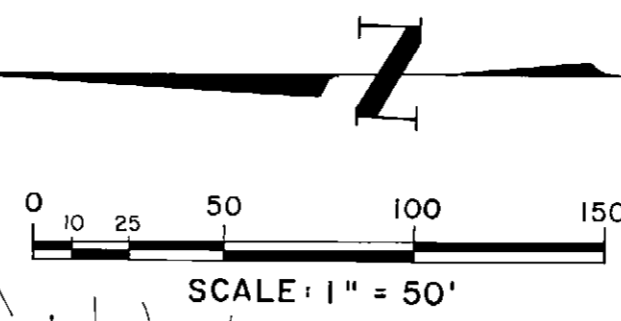
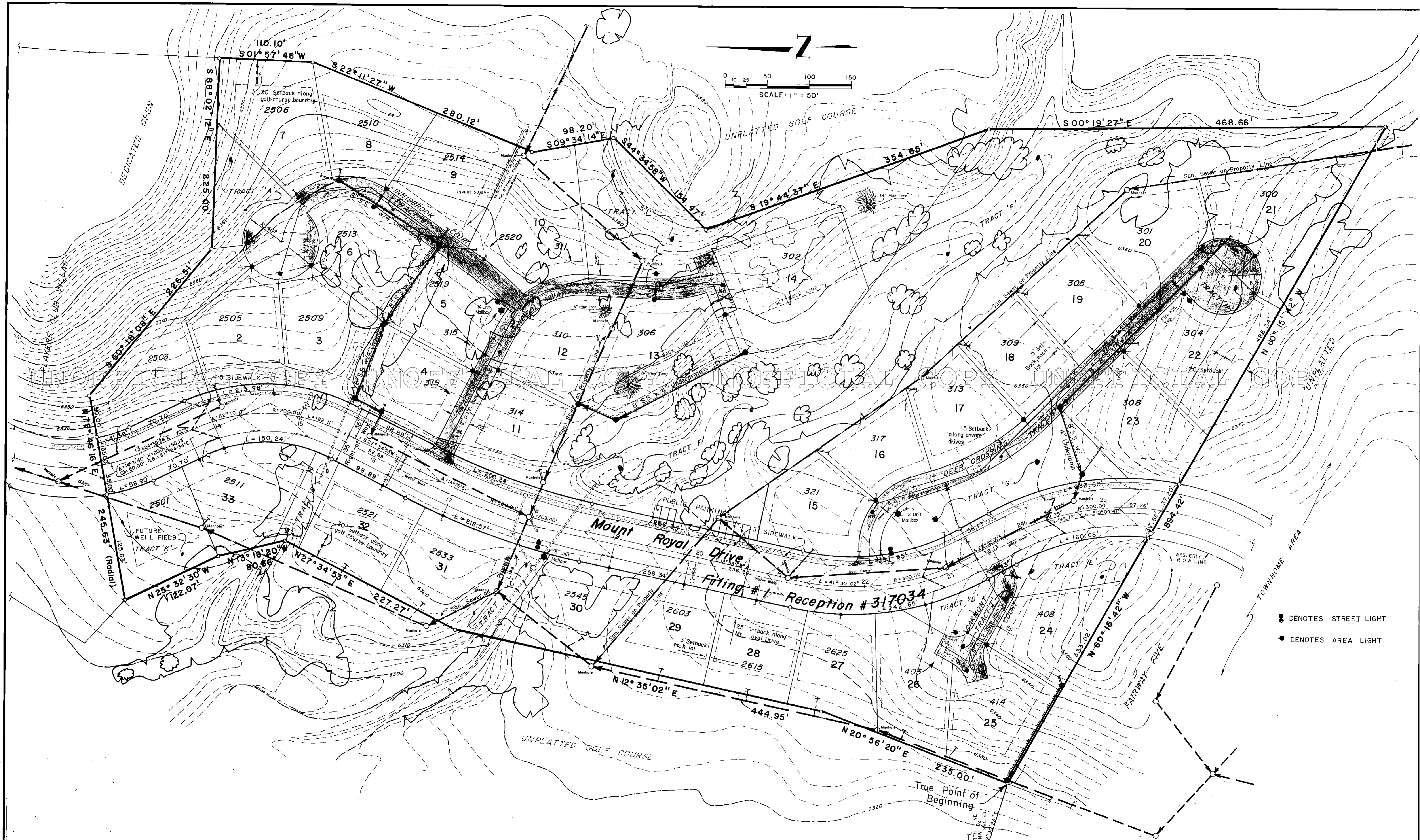

PLUM CREEK FAIRWAY SIX, SUBDIVISION FILING NO. 1

A SUBDIVISION OF PART OF SECTIONS 14 and 23, TOWNSHIP 8 SOUTH, RANGE 67 WEST,
 OF THE 6th PRINCIPAL MERIDIAN, TOWN OF CASTLE ROCK,
 COUNTY OF DOUGLAS, STATE OF COLORADO

6	ADDED ADDRESS	1/19/84	W.C.	EDI Construction Company Inc. 2675 SOUTH ABILENE ST., SUITE 350 AURORA, COLORADO, 80014 PHONE (303) 755-3377
5	Added Public Parking and Private Lot 15	4/16/84	W.C.	
4	Revised Plat for Barn on Northeast East Property Line Remove Depressed Lots	2/27/84	W.C.	
3	As per Phase D Lots 1 Reverse Drive	3/1/84	W.C.	
2	Added Street corners and additional Utilities	02/29/84	W.C.	
1	Added Trees To Plan	06/10/83	A.C.S.	
FINAL SITE PLAN				DESIGN - DRAWN - A.C.S. CHECKED - W.C.
NO REVISION		DATE	BY	SCALE HORIZ. - 1" = 50' DATE - Apr. 1984 SHEET 2 OF 2

DENOTES STREET LIGHT
 DENOTES AREA LIGHT

SW CORNER SECTION 14