

SITE DEVELOPMENT PLAN
SITE DEVELOPMENT PLAN AMENDMENT NO.2
DOUGLAS COUNTY JUSTICE CENTER FILING NO. 3 LOT 5.
LOCATED IN THE SW ¼ SECTION OF SECTION 26, TOWNSHIP 7, RANGE 67 WEST OF THE 6TH P.M.
TOWN OF CASTLE ROCK, COUNTY OF DOUGLAS, COLORADO

NOTE:
 1. NO CHANGE TO THE MONUMENT SIGN SIZE/
 HEIGHT/SHAPE AND LOCATION.



4 SOUTH ELEVATION
 SCALE: 3/32"=1'-0"

MATERIAL / COLOR LEGEND

COLORS BASED ON BENJAMIN MOORE

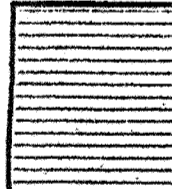
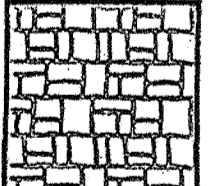
- | | |
|---|--|
| A
OC-141
CHINA WHITE | B
2137-60
GRAY OWL |
| C
HC-169
COVENTRY GRAY | D
AC-27
ACORN |
| E
2061-20
CHAMPION COBALT |  WOOD CLADDING
WOOD CLAD RAIN
SCREEN FAÇADE
SYSTEM BY IRONWOODS
Low Profile. |
|  EXIST. STONE | |

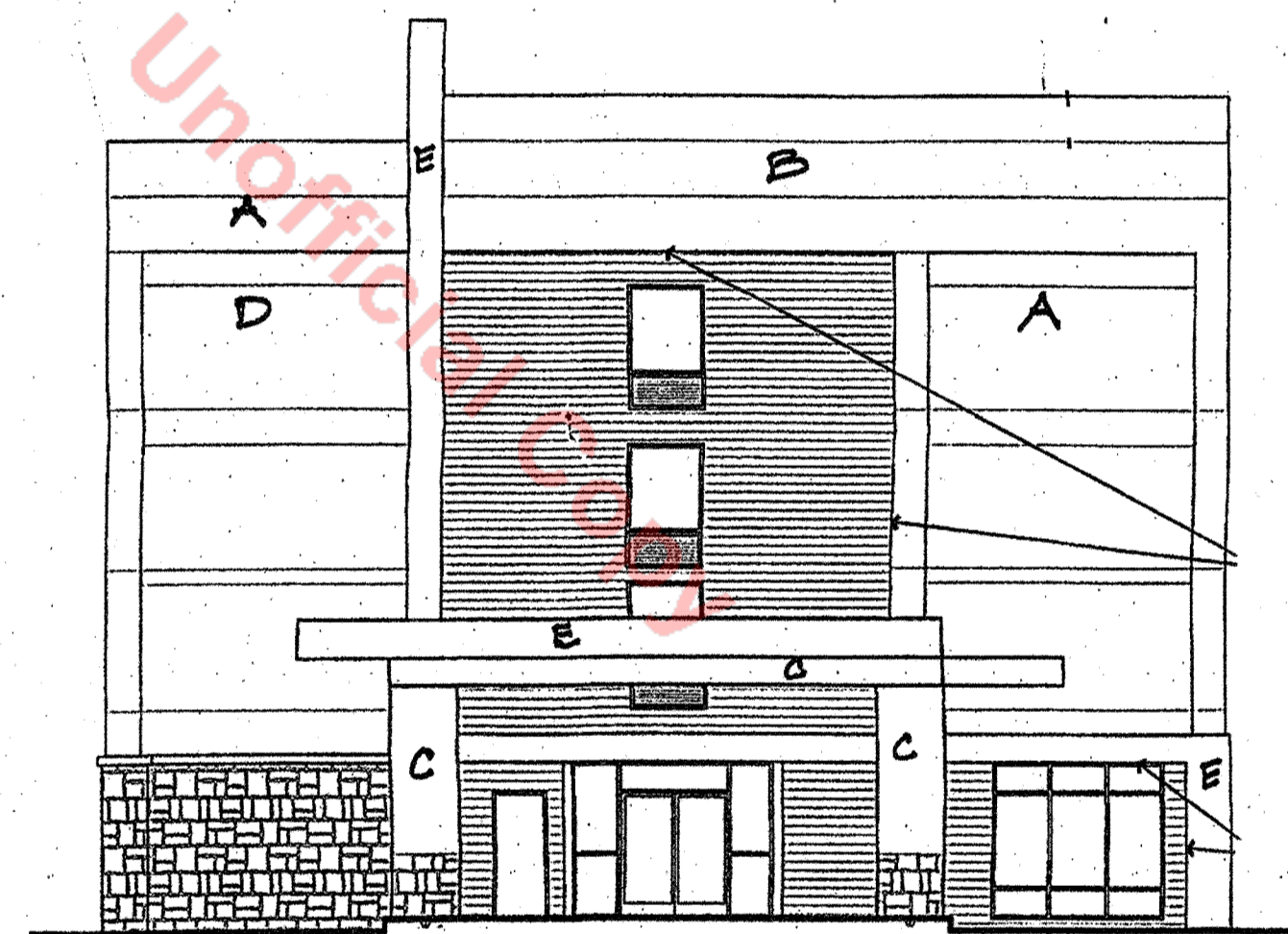

3 WEST ELEVATION
 SCALE: 3/32"=1'-0"

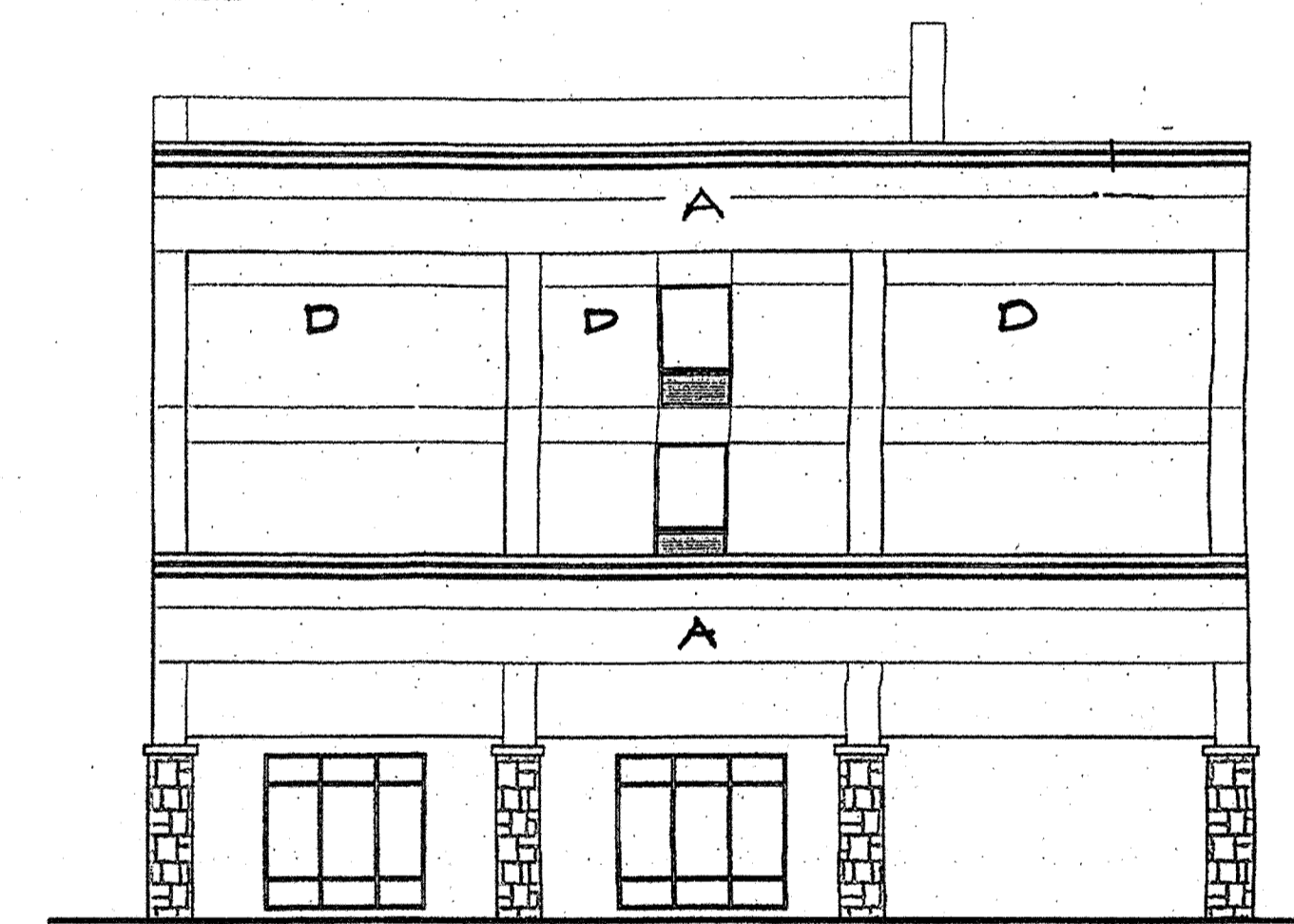

2 EAST ELEVATION
 SCALE: 3/32"=1'-0"



1 NORTH ELEVATION
 SCALE: 3/32"=1'-0"

ted reed's
ARCHITECTURE
 2872 EAST 35TH PLACE
 TULSA, OK 74105
 918.671.8762
 reedsdesign@gmail.com

HAMPTON INN
 4830 CASTLETON WAY
 CASTLE ROCK, COLORADO 80109

ISSUE DATE:	REVISION	DATE

DRAWING NAME:
 EXTERIOR ELEVATIONS

DRAWING NUMBER:
 2 of 2

SDP21-0036

PROJECT: 1107_AJL - CHAMPION COBALT WOOD CLAD RAIN SCREEN FAÇADE SYSTEM FOR CASTLE ROCK - Exterior Elevations.dwg