













# SITE DEVELOPMENT PLAN AMENDMENT NO. 9

FOR A PORTION OF LOT 1, BLOCK 1, CASTLE CASTLE PINES COMMERCIAL FILING NO. 5 - AN AMENDMENT TO CASTLE ROCK MAJOR MODIFICATION TO THE FINAL PD SITE PLAN LOCATED IN THE NORTHEAST QUARTER OF SECTION 27, TOWNSHIP 7 SOUTH, RANGE 67 WEST OF THE 6TH P.M. COUNTY OF DOUGLAS, STATE OF COLORADO

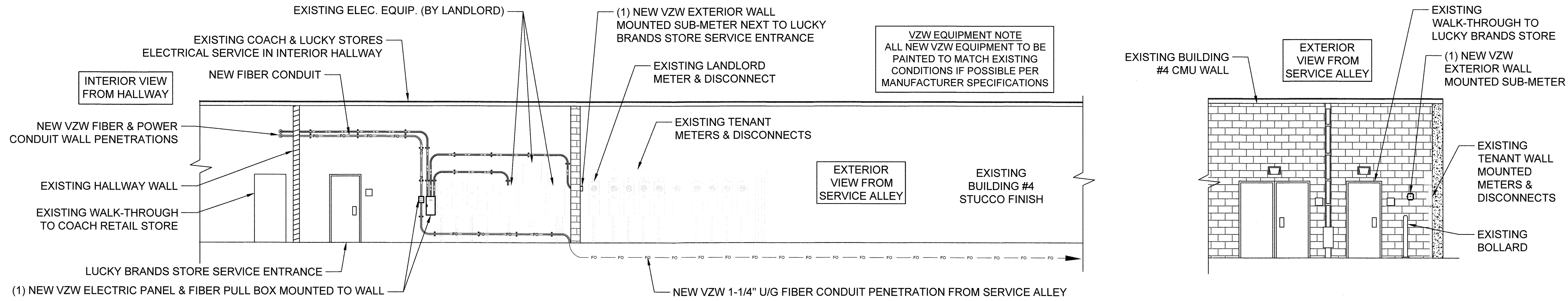

3 BUILDING #4 SERVICE AREA REAR ELEVATION & NEW VZW INTERIOR WALL MOUNTED EQUIPMENT ELEVATION

SCALE: NTS  
 SCALE: NTS  
 NOT TO SCALE

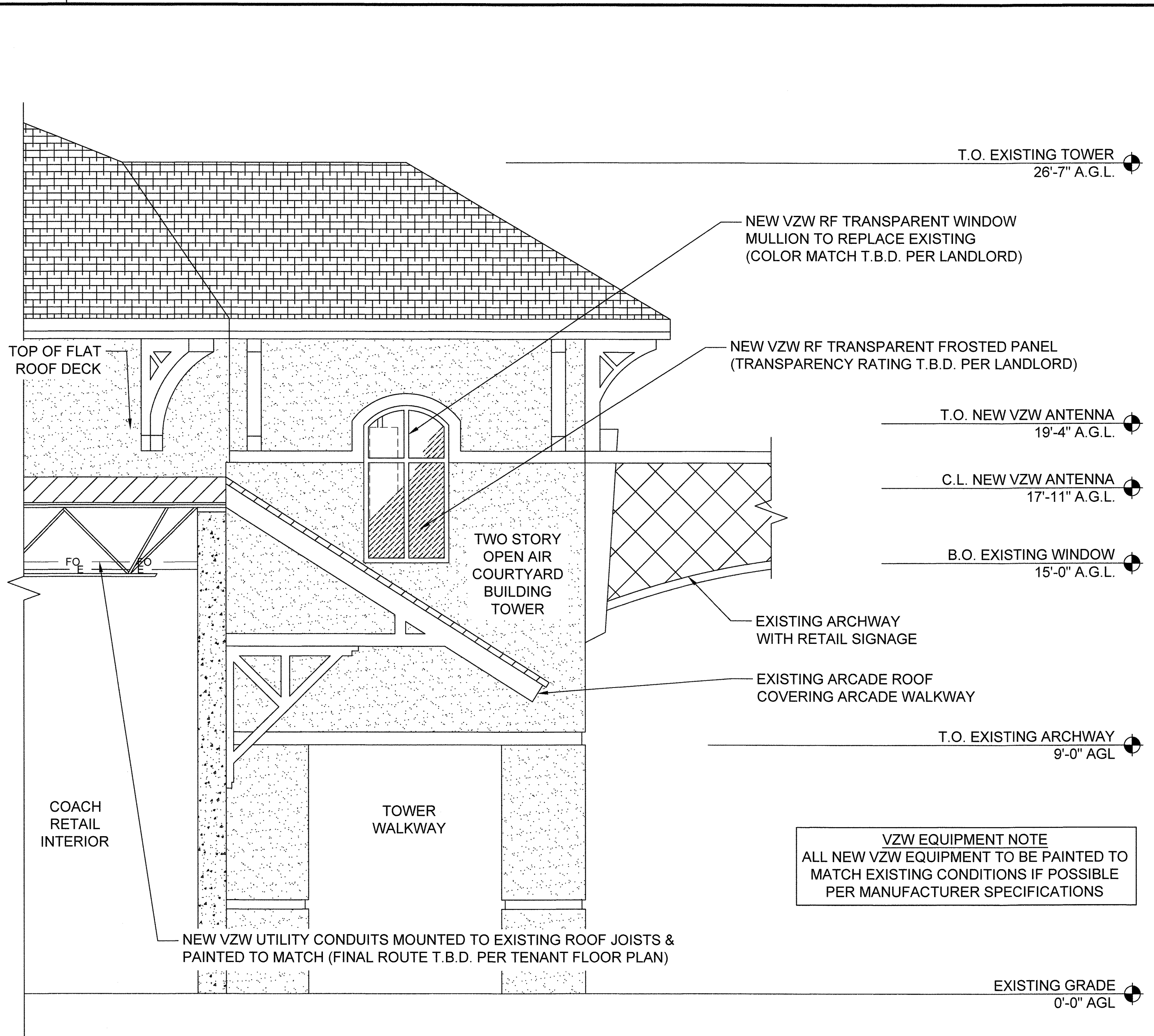

1 SOUTHWEST ELEVATION

3/8"=1'-0" (FULL SIZE)

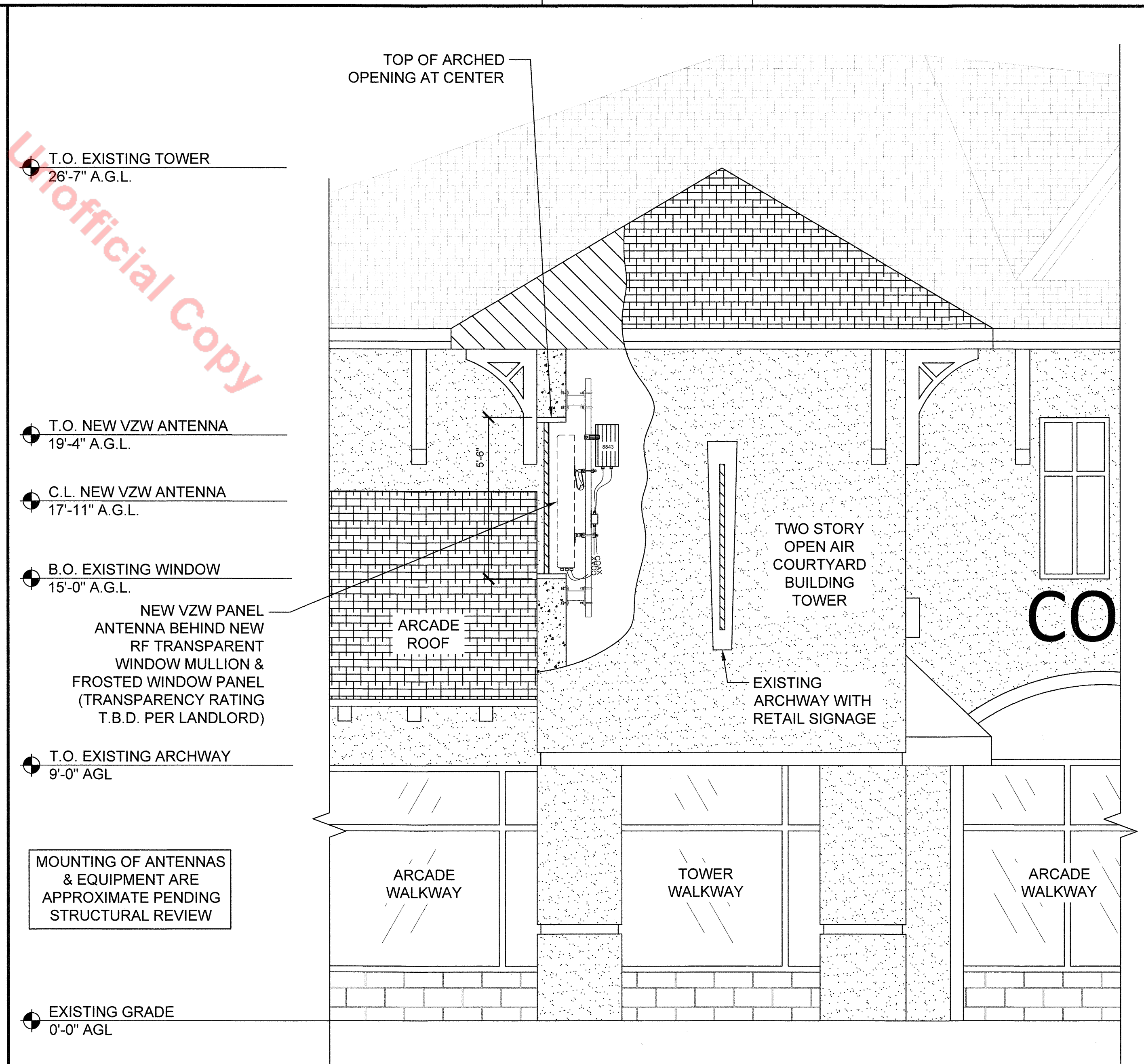

2 SOUTHEAST ELEVATION

3/8"=1'-0" (FULL SIZE)

APPLICANT:  
**verizon**  
 VERIZON WIRELESS SERVICES  
 3131 S. VAUGHN WAY, SUITE 550  
 AURORA, CO 80014

PLANS PREPARED BY:  
**RLS**  
 RELIANT LAND SERVICES  
 8170 N. 86TH PLACE, STE 103  
 SCOTTSDALE, AZ 85258

SITE INFORMATION:  
**DEN OUTLETS SC 02**  
**5050 FACTORY SHOPS BOULEVARD**  
**UNIT 460C**  
**CASTLE ROCK, CO 80108**  
**DOUGLAS COUNTY**

ISSUED FOR:

REV	DATE	DESCRIPTION	BY
1	5/7/20	90% 2D% REV A FIBER ROUTE	MC
2	8/7/20	85% 2D% ZONING COMMENTS	MC
3	10/4/20	100% 2D% FINAL ZONING	MC

LICENSURE INFO:

SHEET TITLE:  
**SOUTHWEST & SOUTHEAST ELEVATIONS**

SHEET NUMBER:  
**7 OF 7**  
SITE DEVELOPMENT PLAN | AMENDMENT NO. 9 FOR A PORTION OF LOT 1, BLOCK 1, CASTLE PINES COMMERCIAL FILING NO. 5 | SDP20-0009