

OFFICIAL RECORDS
DOUGLAS COUNTY CO
CAROLE R. MURRAY
CLERK & RECORDER
RECORDING FEE: \$21.00
3 PGS



2004113720
11/05/2004 11:49 AM

PLAT IDENTIFICATION SHEET

✓ Rocky View Acreage

GRANTOR(owner)

✓ Castle Oaks Estates 2 Final PD Site Plan

GRANTEE(name of plat)

UNOFFICIAL COPY

Castle Oaks Estates

Subdivision/Condo Name

2

Filing

Phase

Lot

Building

Block

Unit

32

7

66

OLD LEGAL(Section)

(Township)

(Range)

✓ 2004010464

CASTLE OAKS ESTATES FILING NO. 2

In Section 32, Township 7 South, Range 66 West, 6th P.M, Douglas County, Colorado

FINAL PD SITE PLAN

FINAL PD SITE PLAN NOTES

1. THE TOWN OF CASTLE ROCK REQUIRES THAT MAINTENANCE ACCESS BE PROVIDED TO ALL STORM DRAINAGE FACILITIES TO ASSURE CONTINUOUS OPERATIONAL CAPABILITY OF THE SYSTEM. THE PROPERTY OWNER, SUBSEQUENT OWNERS, HEIRS, SUCCESSORS AND ASSIGNS SHALL BE RESPONSIBLE FOR THE MAINTENANCE OF ALL DRAINAGE FACILITIES INCLUDING, BUT NOT LIMITED TO, INLETS, PIPES, CULVERTS, CHANNELS, DITCHES, HYDRAULIC STRUCTURES, AND DETENTION BASINS LOCATED ON THIS PROPERTY UNLESS MODIFIED BY THE SUBDIVISION IMPROVEMENTS AGREEMENT. SHOULD THE OWNER FAIL TO ADEQUATELY MAINTAIN SAID FACILITIES, THE TOWN SHALL HAVE THE RIGHT TO ENTER SAID PROPERTY FOR THE PURPOSES OF OPERATION AND MAINTENANCE. ALL SUCH MAINTENANCE COSTS WILL BE ASSESSED TO THE PROPERTY OWNER, SUBSEQUENT OWNERS, HEIRS SUCCESSORS AND ASSIGNS. THE MAINTENANCE COSTS SHALL INCLUDE ALL COSTS FOR LABOR, EQUIPMENT AND MATERIALS AND A 15% FEE.
2. THE OWNER OF THE PROPERTY, SUBSEQUENT OWNERS, HEIRS, SUCCESSORS AND ASSIGNS SHALL BE RESPONSIBLE FOR THE PROPER MAINTENANCE OF THE AREA SUBJECT TO THE APPROVED FINAL PD SITE PLAN. LANDSCAPING WITHIN PUBLIC RIGHTS OF WAY IS TO BE MAINTAINED BY THE ADJACENT PRIVATE PROPERTY OWNER OR THE HOMEOWNERS ASSOCIATION, IF APPLICABLE. LANDSCAPING SHALL BE CONTINUOUSLY MAINTAINED INCLUDING NECESSARY WATERING, WEEDING, PRUNING, MOWING, PEST CONTROL, AND REPLACEMENT OF DEAD OR DISEASED PLANT MATERIAL. REPLACEMENT OF DEAD OR DISEASED PLANT MATERIAL SHALL BE THE SAME TYPE OF PLANT MATERIAL AS SET FORTH IN THE APPROVED FINAL PD SITE PLAN; FOR EXAMPLE, A TREE MUST REPLACE A TREE, A SHRUB MUST REPLACE A SHRUB, GROUND COVER MUST REPLACE GROUND COVER, ETC. UPON WRITTEN NOTICE BY THE TOWN, THE OWNER WILL HAVE SIX (6) MONTHS TO CURE OR REPLACE DAMAGED OR DEAD LANDSCAPE MATERIAL. IN THE CASE OF DISEASED LANDSCAPE MATERIAL, A SHORTER COMPLIANCE PERIOD MAY BE SPECIFIED IN SAID NOTICE. THE TOWN OF CASTLE ROCK WATER CONSERVATION ORDINANCE REGULATES TIMES OF SEASONAL IRRIGATION AND PROHIBITS THE WASTING OF POTABLE WATER THROUGH IMPROPER IRRIGATION.
3. TRACTS A AND B WILL BE DEDICATED TO AND BE MAINTAINED BY THE TOWN OF CASTLE ROCK AS OPEN SPACE. TRACT C IS A PRIVATE ROAD AND EMERGENCY ACCESS EASEMENT. THE PRIVATE ROAD WILL BE DEDICATED TO AND MAINTAINED BY THE OWNERS OF LOTS 1 THRU 4. THE EMERGENCY ACCESS EASEMENT WILL BE DEDICATED TO THE TOWN OF CASTLE ROCK.
5. ALL UTILITY, DRAINAGE, EMERGENCY ACCESS AND SIGHT DISTANCE EASEMENTS AS SHOWN ON THE PRELIMINARY PLAT SHALL BE GRANTED TO THE TOWN OF CASTLE ROCK WITH THE FINAL PLAT.
6. EXISTING ZONING IS PD (RECEPTION NO. 2003010464 DATE 1/27/03)
7. THE DEVELOPER SHALL CONFORM TO THE TOWN OF CASTLE ROCK 'WATER USE MANAGEMENT PROGRAM IMPLEMENTATION POLICY', AS AMENDED FROM TIME TO TIME, FOR THIS PROJECT.
8. ANY DEVIATION FROM TOWN REGULATIONS OR STANDARDS DEPICTED IN THIS FINAL PD SITE PLAN ARE SUBJECT TO FINAL REVIEW AND APPROVAL OF THE FINAL PLAT AND ASSOCIATED DOCUMENTS.
9. NO SOLID OBJECT EXCEEDING THIRTY (30) INCHES IN HEIGHT ABOVE THE FLOWLINE ELEVATION OF THE ADJACENT STREET, INCLUDING BUT NOT LIMITED TO BUILDINGS, UTILITY CABINETS, WALLS, FENCES, LANDSCAPE PLANTINGS, CROPS, CUT SLOPES, AND BERMS, SHALL BE PLACED IN A SIGHT DISTANCE EASEMENT AS SHOWN ON THIS FINAL PD SITE PLAN. TREES WITH A DIAMETER NO GREATER THAN TWELVE (12) INCHES AND A BRANCHING HEIGHT NO LESS THAN EIGHT (8) FEET WILL BE ALLOWED IN A SIGHT DISTANCE EASEMENT AS LONG AS IT CAN BE DEMONSTRATED THAT THESE TREES WILL NOT NEGATIVELY IMPACT THE VEHICULAR SIGHT DISTANCE AT THE INTERSECTION.
10. UNLESS OTHERWISE NOTED, ALL LOTS SHALL HAVE A 10-FOOT UTILITY EASEMENT ALONG FRONT AND REAR LOT LINES AND ALONG ALL PUBLIC RIGHTS-OF-WAY AND SHALL HAVE A 5-FOOT UTILITY EASEMENT ALONG EACH SIDE LOT LINE. THESE UTILITY EASEMENTS ARE FOR THE INSTALLATION, MAINTENANCE AND OPERATION OF UTILITIES AND DRAINAGE FACILITIES INCLUDING, BUT NOT LIMITED TO, ELECTRIC LINES, GAS LINES, CABLE TELEVISION LINES, FIBER OPTIC, AND TELEPHONE LINES, AS WELL AS PERPETUAL RIGHT FOR INGRESS AND EGRESS FOR INSTALLATION, MAINTENANCE AND REPLACEMENT OF SUCH LINES.
11. THERE WILL BE NO PERIMETER FENCING.
12. LOTS WILL BE SERVED BY PRIVATE WELLS AND INDIVIDUAL SEPTIC SYSTEMS PER THE APPROVED PPD. THE APPROPRIATE PERMITS WILL NEED TO BE ACQUIRED.
13. ALL HOMES MUST BE EQUIPPED WITH A TANK AND PUMP FIRE SPRINKLER SYSTEM APPROVED BY THE TOWN OF CASTLE ROCK FIRE DEPARTMENT.
14. THERE IS NO 100 YEAR FLOOD PLAIN WITHIN SUBJECT PROPERTY PER FIRM MAP NO. 080049 0195C DATED SEPTEMBER 30, 1987.
15. SETBACKS:
FRONT TO GARAGE 50 FT.
FRONT TO LIVING AREA 40 FT.
REAR 40 FT.
SIDE INTERIOR LOT 50 FT.
SIDE TO STREET 50 FT.

PROPERTY DESCRIPTION

LOT 7, BLOCK 5, CASTLE OAKS, TOWN OF CASTLE ROCK, DOUGLAS COUNTY, COLORADO

PLANNING COMMISSION RECOMMENDATION

THE CASTLE OAKS ESTATES FILING NO. 2 WAS RECOMMENDED FOR APPROVAL BY THE PLANNING COMMISSION OF THE TOWN OF CASTLE ROCK, ON 26th DAY OF August, 2004.

Tom Keen 11-Nov-04
CHAIRMAN DATE
John Corbin 11-02-04
DIRECTOR OF DEVELOPMENT SERVICES DATE

TOWN COUNCIL APPROVAL

THIS FINAL PD SITE PLAN FOR CASTLE OAKS ESTATES FILING NO. 2 WERE APPROVED BY THE TOWN COUNCIL OF THE TOWN OF CASTLE ROCK, COLORADO, ON THE 14th DAY OF September, 2004.

ATTEST:
Ray Watson 11-3-04
MAYOR DATE
Gally Mue 11-3-04
TOWN CLERK DATE

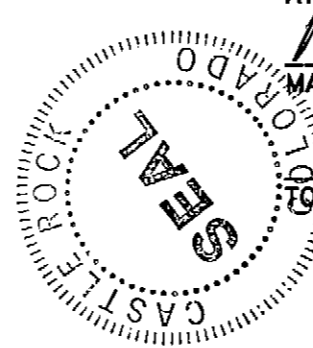

SURVEYOR'S CERTIFICATE

I DAVID E ARCHER, BEING A REGISTERED PROFESSIONAL LAND SURVEYOR IN THE STATE OF COLORADO, HEREBY ATTEST THAT THE GRAPHIC BOUNDARY DEPICTED ON THIS FINAL PD SITE PLAN IS A TRUE AND ACCURATE REPRESENTATION OF THE OFFICIALLY RECORDED LEGAL DESCRIPTION. FURTHERMORE, THAT THIS FINAL PD SITE PLAN IS IN CONFORMANCE WITH ALL TOWN OF CASTLE ROCK AND STATE OF COLORADO LAND SUBDIVISION REQUIREMENTS

David E. Archer 10-13-04
REGISTERED PROFESSIONAL LAND SURVEYOR
6935

SHEET INDEX

SHEET 1	NOTES AND CERTIFICATIONS
SHEET 2	SUBJECT PROPERTY

NOTES

NO MORE THAN 21,780 SQ. FT. CAN BE DISTURBED ON ANY LOT AT ONE TIME EXCLUDING DRIVEWAYS.
LOT 1 OF FILING 2 CANNOT ACCESS ROCKY VIEW ROAD.
PRIVATE ROAD WILL NEED ACCESS PERMIT ONTO ROCKY VIEW ROAD FROM DOUGLAS COUNTY

OWNERSHIP CERTIFICATION

THE UNDERSIGNED ARE ALL OF THE OWNERS OF CERTAIN LANDS KNOWN HEREIN AS THE CASTLE OAKS ESTATES FILING NO. 2 IN THE TOWN OF CASTLE ROCK.

OWNER

BY: Bret Lewis AS Manager OF
ROCKY VIEW ACREAGE, A COLORADO LIMITED LIABILITY COMPANY
1871 ROCKY VIEW ROAD
CASTLE ROCK, CO 80108

NOTARY CERTIFICATES

STATE OF COLORADO)
COUNTY OF DOUGLAS) SS

SUBSCRIBED AND SWORN TO BEFORE ME THIS 12th DAY OF October, 2004.

BY Bret Lewis AS Manager
OF ROCKY VIEW ACREAGE, A COLORADO LIMITED LIABILITY COMPANY
WITNESS MY HAND AND OFFICIAL SEAL THIS 12th DAY OF October, 2004
MY COMMISSION EXPIRES 03/31/2008
Donna K. Houchin
NOTARY PUBLIC

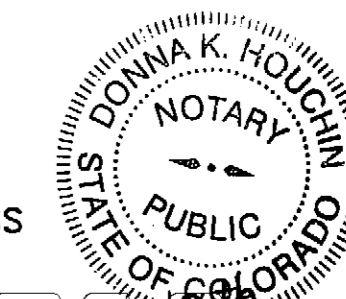

TITLE CERTIFICATION

Brenda Backer AN AUTHORIZED REPRESENTATIVE OF Lead Title, A TITLE INSURANCE COMPANY LICENSED TO DO BUSINESS IN THE STATE OF COLORADO, HAVE MADE AN EXAMINATION OF THE PUBLIC RECORDS AND STATE THAT ALL OWNERS OF THE PROPERTY ARE LISTED IN THE CERTIFICATE OF OWNERSHIP

Brenda Backer
AUTHORIZED REPRESENTATIVE

NOTARY CERTIFICATES

STATE OF COLORADO)
COUNTY OF DOUGLAS) SS

SUBSCRIBED AND SWORN TO BEFORE ME THIS 3th DAY OF October, 2004.

BY Brenda Backer AS Title Officer
OF Lead Title Guarantee Company, TITLE INSURANCE COMPANY
WITNESS MY HAND AND OFFICIAL SEAL THIS 3th DAY OF October, 2004
MY COMMISSION EXPIRES 09-01-07
Susan I. Rasmussen
NOTARY PUBLIC

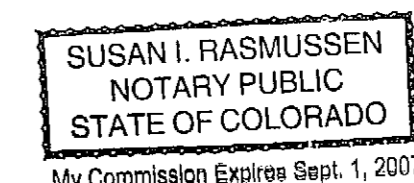

CLERK AND RECORDER'S CERTIFICATE

STATE OF COLORADO)
COUNTY OF DOUGLAS) SS

THIS FINAL PD SITE PLAN WAS FILED FOR RECORD IN THE OFFICE OF THE COUNTY CLERK AND RECORDER OF DOUGLAS COUNTY AT 11:49 A.M. ON THE DAY OF NOV 5th, 2004.
RECEPTION NO. 2004113720

DOUGLAS COUNTY CLERK AND RECORDER
BY: Beth Junter
DEPUTY

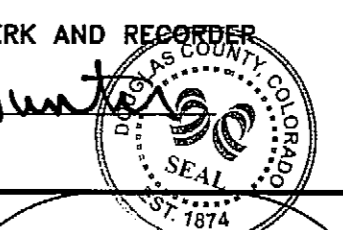

REVISIONS
Revised 8-19-04
Revised 8-30-04
Revised 9-16-04

DAVID E. ARCHER
& ASSOCIATES, INC.
LAND DEVELOPMENT CONSULTING
SURVEYING & ENGINEERING
PHONE (303) 688-4642
105 WILCOX ST. CASTLE ROCK, COLORADO 80104



SCALE 1"=100'
DATE 7-30-04
BY DAE CKD.
APVD. CLIENT
TITLE FINAL PD SITE PLAN
CASTLE OAKS ESTATES FILING NO. 2
Lot 7, Block 5, Castle Oaks,
In Sec. 32, Township 7 South, Range 66 West,
6th P.M., Douglas Co.
ASH & COMPANY
JOB NUMBER
Sheet 1 of 2 03-1090

"NOTICE: According to Colorado law you must commence any legal action based upon any defect in this survey within three years after you first discover such defect. In no event, may any action based upon any defect in this survey be commenced more than ten years from the date of the certification shown hereon."

CASTLE OAKS ESTATES FILING NO. 2

In Section 32, Township 7 South, Range 66 West, 6th P.M, Douglas County, Colorado

FINAL PD SITE PLAN

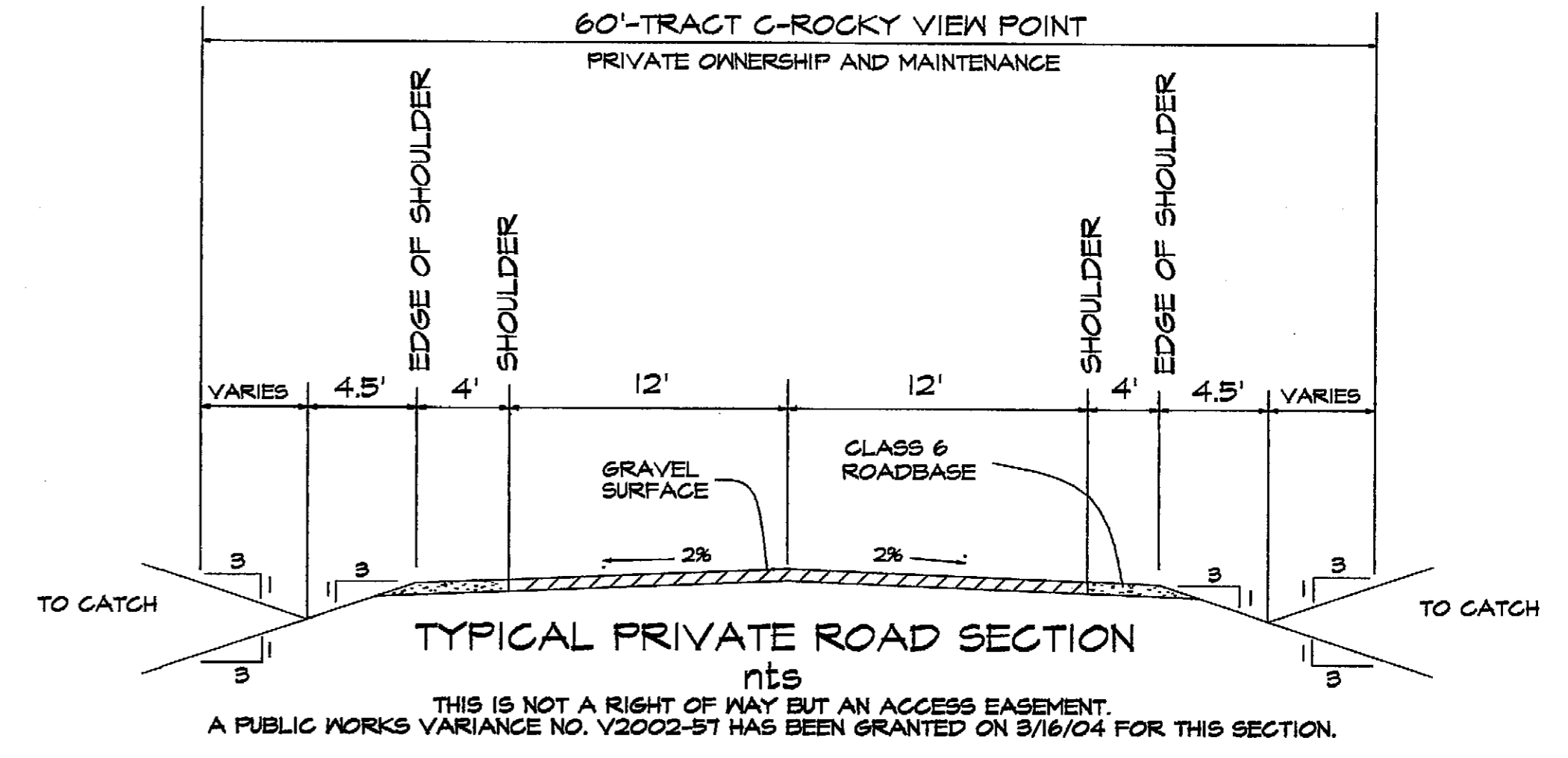
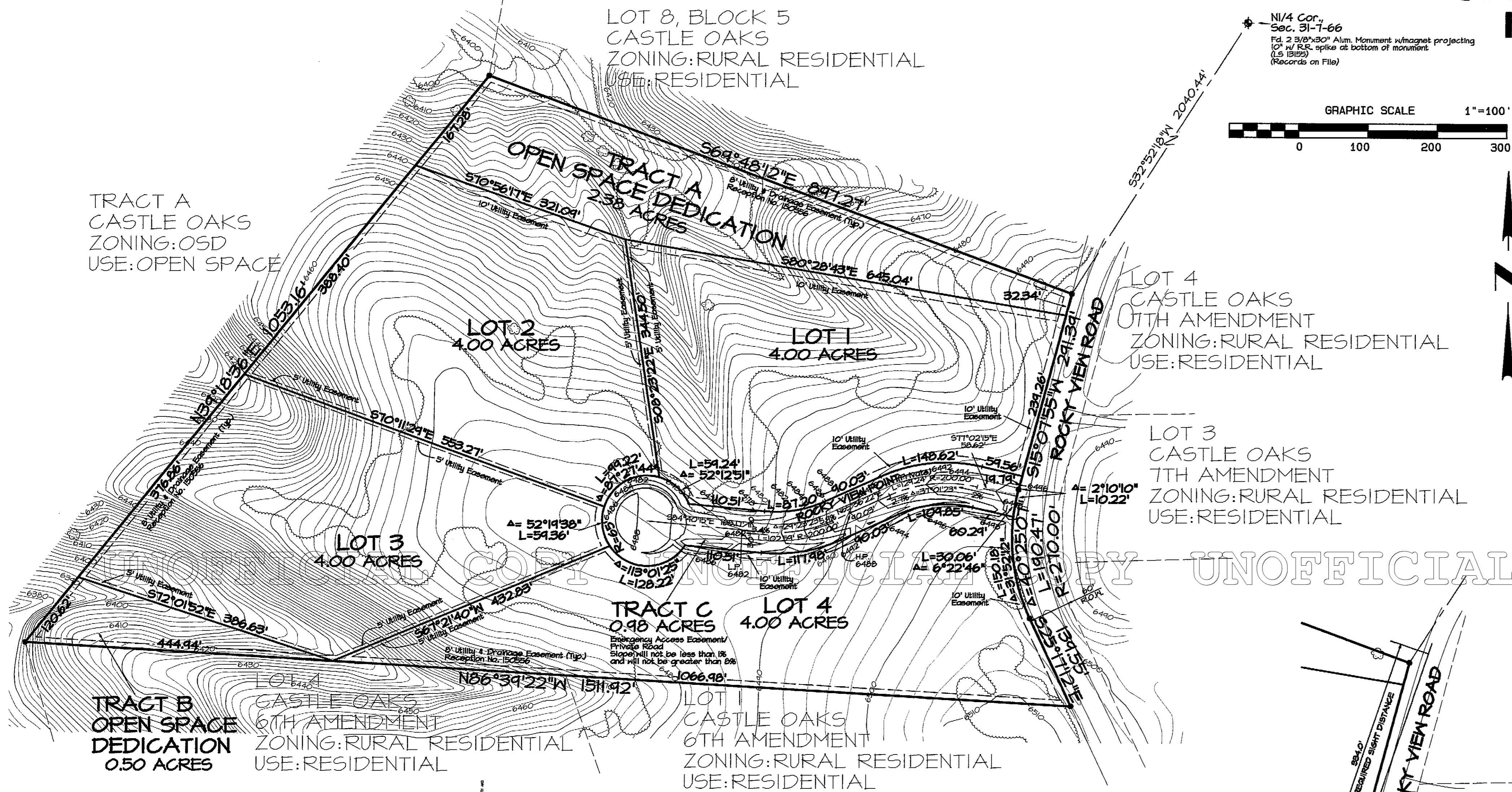

SUMMARY TABLE

LOTS (4)	16.00 ACRES
PRIVATE ROAD (TRACT C)	0.98 ACRES
OPEN SPACE DEDICATION (TRACTS A & B)	2.88 ACRES
TOTAL	19.86 ACRES

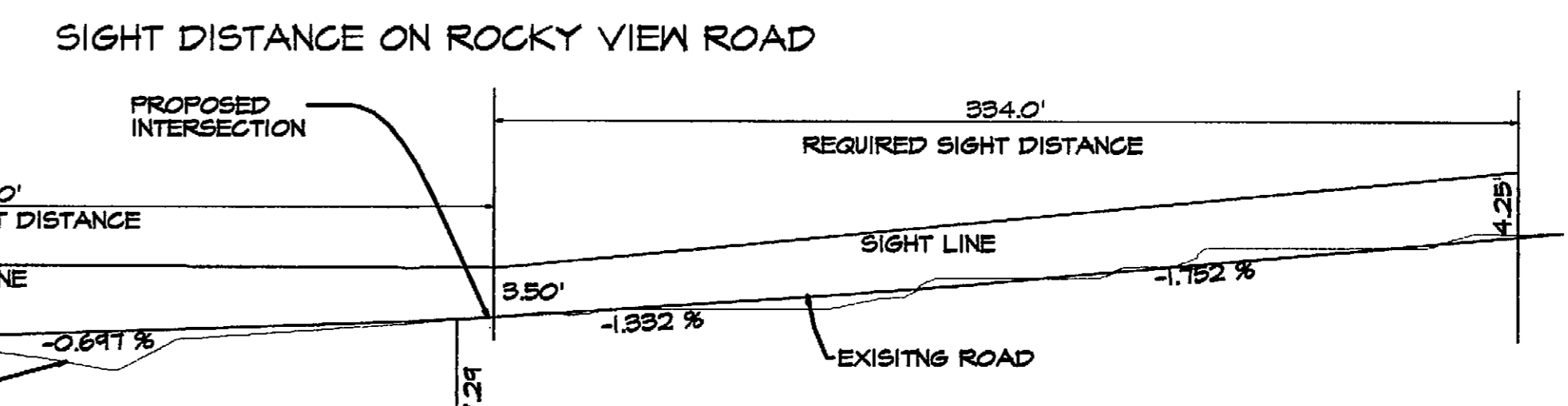
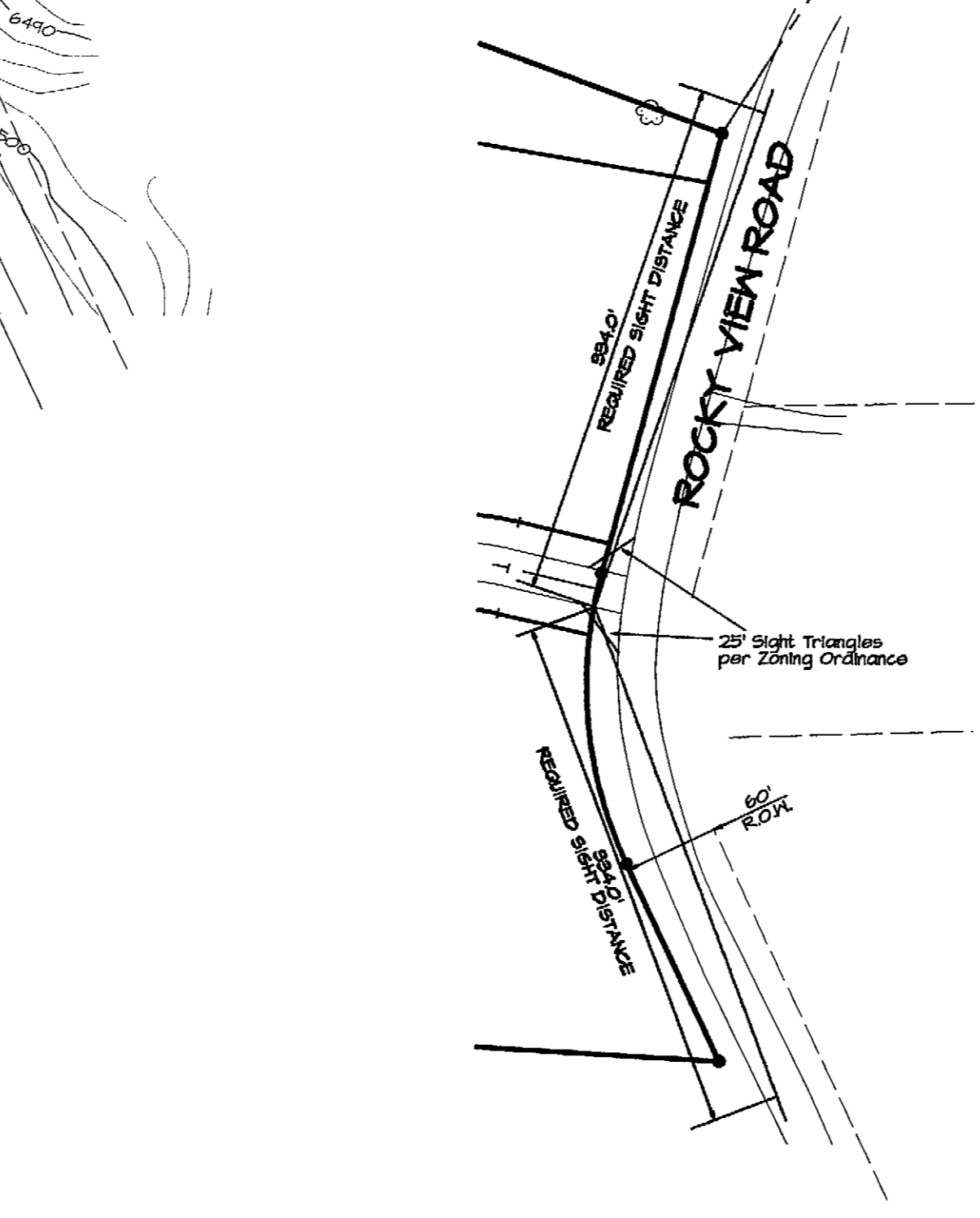
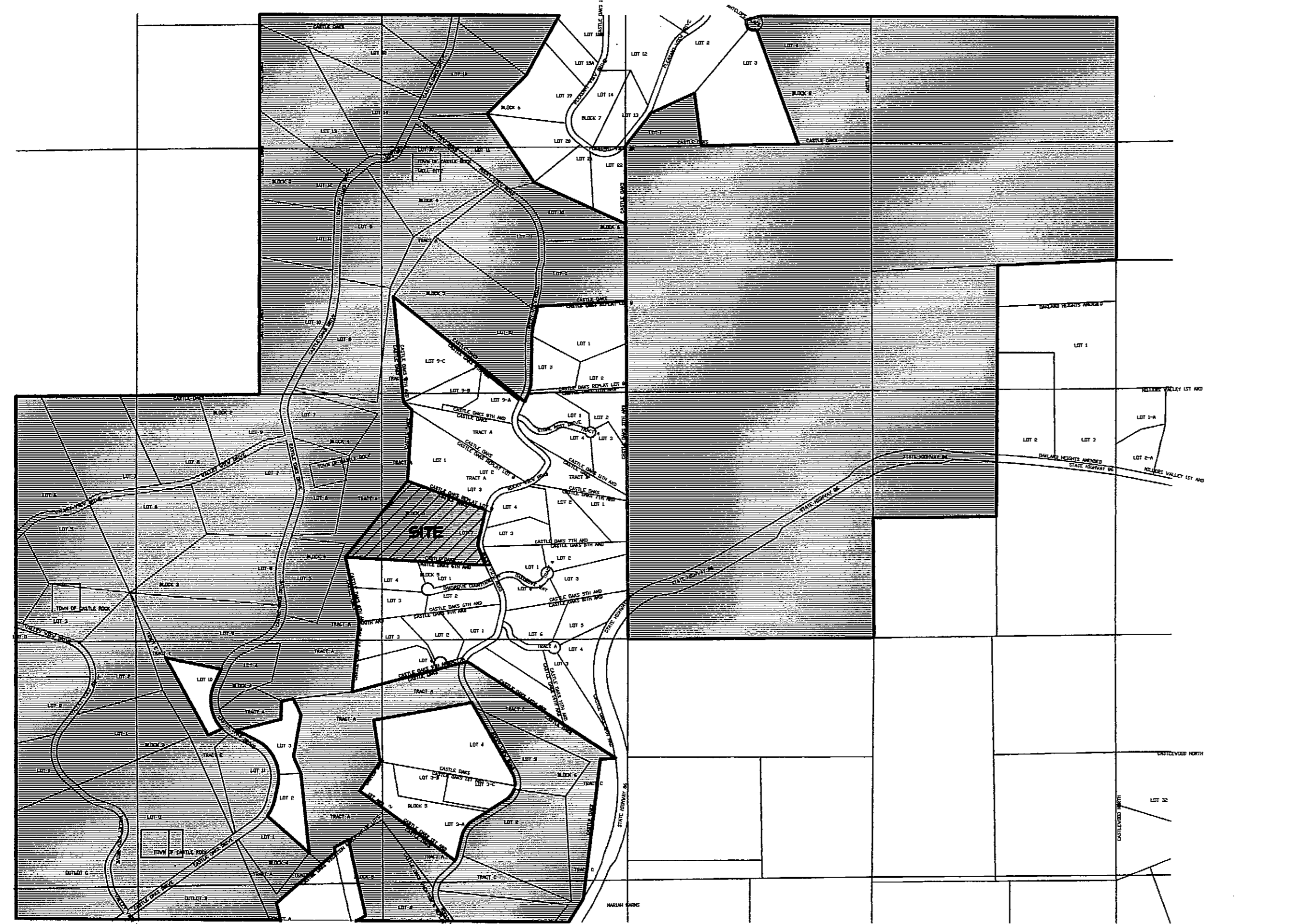
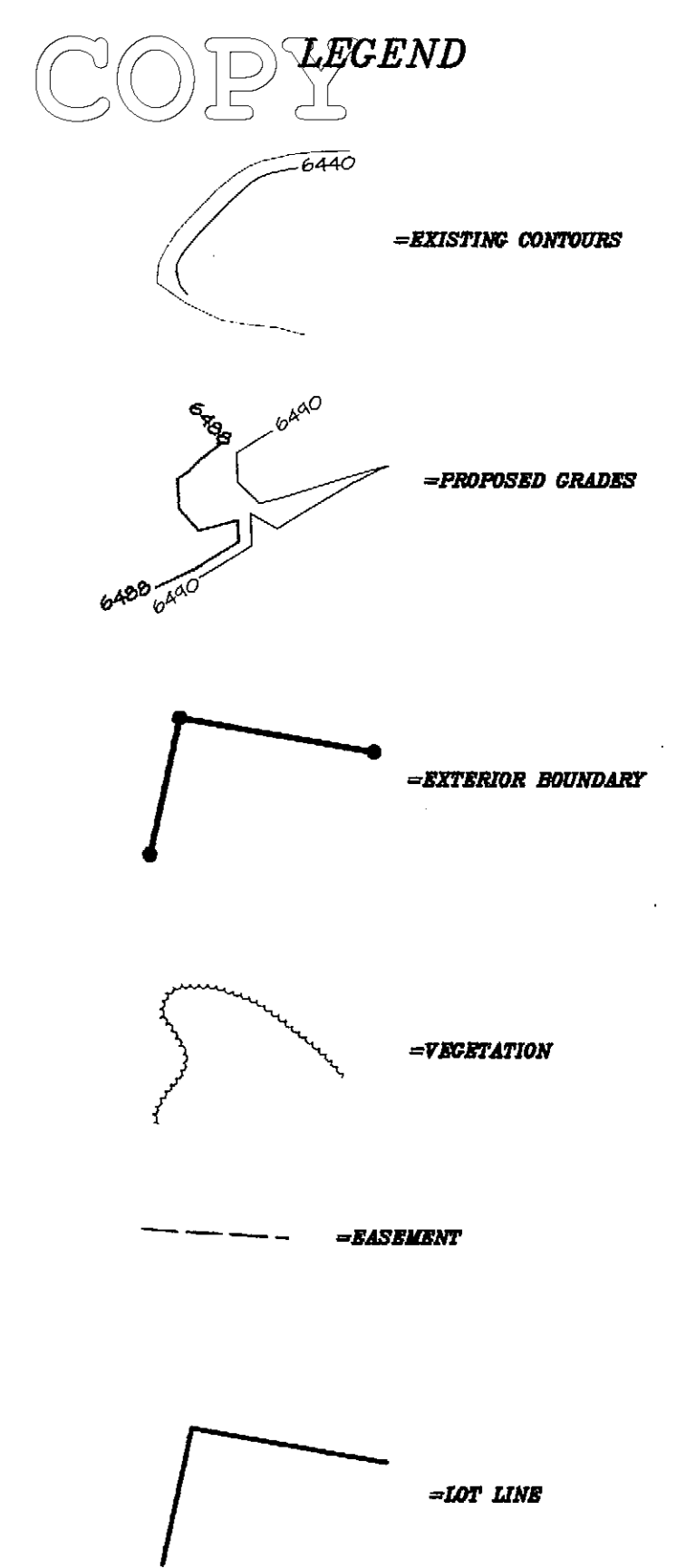

*NOTICE: According to Colorado law you must commence any legal action based upon any defect in this survey within three years after you first discover such defect. In no event, may any action based upon any defect in this survey be commenced more than ten years from the date of the certification shown herein.

REVISIONS

Revised 8-30-04
Revised 4-16-04
Revised 10-11-04

DAVID E. ARCHER & ASSOCIATES, INC.
LAND DEVELOPMENT CONSULTING SURVEYING & ENGINEERING
PHONE (303) 688-4842
105 WILCOX ST. CASTLE ROCK, COLORADO 80104

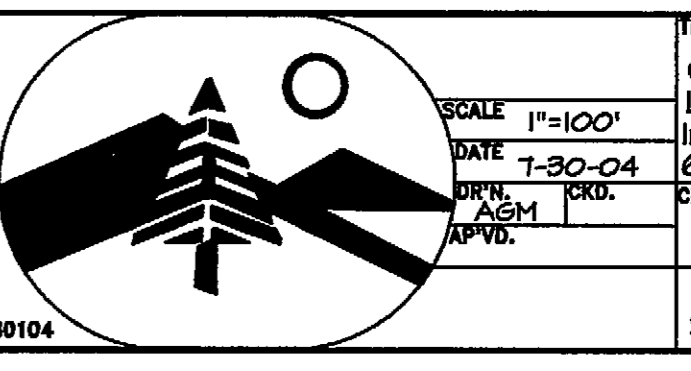

FINAL PD SITE PLAN
CASTLE OAKS ESTATES FILING NO. 2
Lot 7, Block 5, Castle Oaks,
In Sec. 32, Township 7 South, Range 66 West,
6th P.M, Douglas Co.

SCALE 1"=100'

DATE 7-30-04

DRAWN BY M. CRK.

CLIENT ASH & COMPANY

JOB NUMBER 03-1090

Sheet 2 of 2

The Oct 12 11:44:08 2004
c:\Drawings\0305105-104\0305105.dwg