

SITE DEVELOPMENT PLAN

LOT 3C THE MEADOWS FILING NO.19 PARCEL 2N AMENDMENT NO. 1

THE MEADOWMARK

A PORTION OF SECTION 28, TOWNSHIP 7 SOUTH, RANGE 67 WEST
TOWN OF CASTLE ROCK, COUNTY OF DOUGLAS, STATE OF COLORADO

LEGAL DESCRIPTION:
LOT 3C THE MEADOWS FILING NO.19, PARCEL 2N, AMENDMENT NO. 1.

BASIS OF BEARINGS:
BEARINGS SHOWN HEREON ARE GRID BEARINGS IS DERIVED FROM GPS OBSERVATION BASED UPON THE COLORADO COORDINATE SYSTEM OF 1983 CENTRAL ZONE (NAD 83, 2011) REFERENCED TO THE WEST LINE OF SECTION 28, TOWNSHIP 7 SOUTH, RANGE 67 WEST, SIXTH PRINCIPAL MERIDIAN BEING MONUMENTED AS SHOWN HEREON, TAKEN TO BEAR SOUTH 00°04'11" WEST, A DISTANCE OF 23,526.65 FEET.

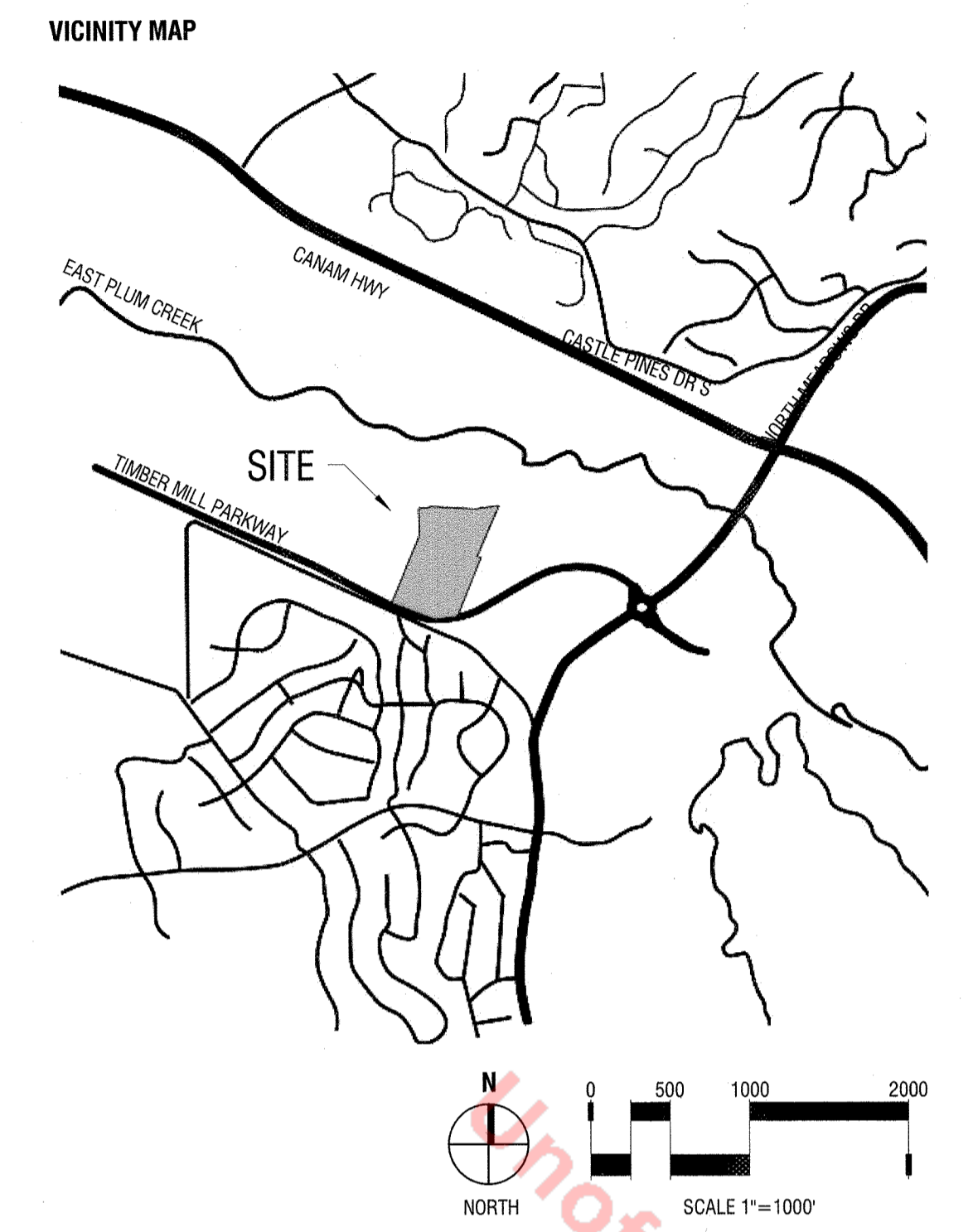

CERTIFICATES:
OWNERSHIP CERTIFICATION
THE UNDERSIGNED ARE ALL THE OWNERS OF CERTAIN LANDS IN THE TOWN OF CASTLE ROCK, COUNTY OF DOUGLAS AND STATE OF COLORADO DESCRIBED HEREIN.
Robert C. Harnisch & Co.
CASTLE ROCK DEVELOPMENT COMPANY, A COLORADO CORPORATION

SIGNED THIS 4th DAY OF APRIL, 2023
NOTARY BLOCK
SUBSCRIBED AND SWORN TO BEFORE ME THIS 4th DAY OF April, 2023
BY Robert C. Harnisch & Co. AS Officer OF Castle Rock Development Company
WITNESS MY HAND AND OFFICIAL SEAL.
Kelly Beach
Kelly Beach
NOTARY PUBLIC
STATE OF COLORADO
NOTARY ID: 20104020675
MY COMMISSION EXPIRES: March 7, 2024

WATER RIGHTS DEDICATION AGREEMENT
THE PROVISION OF MUNICIPAL WATER TO THIS SUBDIVISION IS SUBJECT TO THE TERMS AND CONDITIONS OF THE MEADOWS (FOURTH AMENDMENT) DEVELOPMENT AGREEMENT, RECORDED ON THE 10TH DAY OF JULY 2003 AT RECEPTION NO. 2003102970 AND ACCORDINGLY 18.34 SFE ARE DEBITED FROM THE WATER BANK (1 - 3" DOMESTIC WATER METER = 16.67 SFE AND 1 - 1" IRRIGATION METER = 1.67 SFE, A TOTAL OF 18.34 SFE)

SURVEYOR'S CERTIFICATE
I, ANTHONY K. BEALL, A REGISTERED PROFESSIONAL LAND SURVEYOR IN THE STATE OF COLORADO, DO HEREBY CERTIFY THAT THE SURVEY AND LEGAL DESCRIPTION REPRESENTED BY THIS SITE DEVELOPMENT PLAN WAS MADE UNDER MY SUPERVISION AND THE MONUMENTS SHOWN THEREON ACTUALLY EXIST AND THIS SITE DEVELOPMENT PLAN ACCURATELY REPRESENTS THAT SURVEY.

REGISTERED LAND SURVEYOR,
PLS NO. 38636

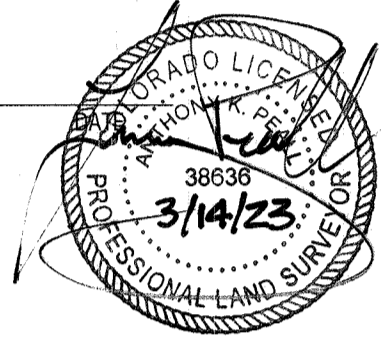

TITLE CERTIFICATION
Scott Bennett AN AUTHORIZED REPRESENTATIVE OF
Land Title Co. A TITLE INSURANCE COMPANY LICENSED TO DO BUSINESS IN THE STATE OF COLORADO, HAVE MADE AN EXAMINATION OF THE PUBLIC RECORDS AND STATE THAT ALL OWNERS, MORTGAGEES AND LIENHOLDERS OF THE PROPERTY ARE LISTED IN THE CERTIFICATE OF OWNERSHIP AND LIENHOLDER SUBORDINATION CERTIFICATE.

AUTHORIZED REPRESENTATIVE
TITLE COMPANY
SIGNED THIS 4th DAY OF APRIL, 2023

NOTARY BLOCK
SUBSCRIBED AND SWORN TO BEFORE ME THIS 4th DAY OF APRIL, 2023
BY Scott Bennett AS AUTHORIZED REPRESENTATIVE OF LAND TITLE
WITNESS MY HAND AND OFFICIAL SEAL.

NOTARY PUBLIC
MY COMMISSION EXPIRES: FEBRUARY 10, 2024

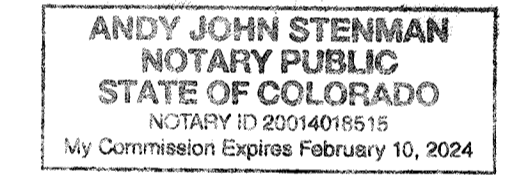

CIVIL ENGINEER'S STATEMENT
I, Theodore Swan, BEING A REGISTERED PROFESSIONAL ENGINEER IN THE STATE OF COLORADO, HEREBY ATTEST THAT ALL ROADWAY, GRADING, UTILITY AND DRAINAGE IMPROVEMENTS IDENTIFIED ON THIS SITE DEVELOPMENT PLAN HAVE BEEN DESIGNATED AND ENGINEERED IN CONFORMANCE WITH ALL TOWN OF CASTLE ROCK PUBLIC WORKS CONSTRUCTION STANDARDS.

REGISTERED PROFESSIONAL ENGINEER
DATE: 03/14/23

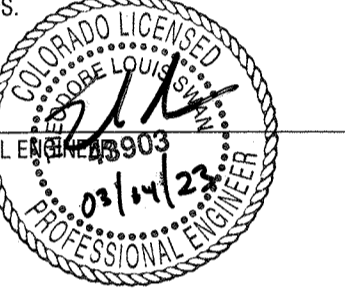

PLANNING COMMISSION RECOMMENDATION
THIS SITE DEVELOPMENT PLAN WAS RECOMMENDED FOR APPROVAL BY THE PLANNING COMMISSION OF THE TOWN OF CASTLE ROCK, COLORADO ON THE 9th DAY OF FEBRUARY, 2023

CHAIR: Cliff DATE: Apr 10, 2023

ATTEST:
John 4/10/2023
DIRECTOR OF DEVELOPMENT SERVICES

TOWN COUNCIL APPROVAL
THIS SITE DEVELOPMENT PLAN WAS APPROVED BY THE TOWN COUNCIL OF THE TOWN OF CASTLE ROCK, COLORADO, ON THE 2nd DAY OF FEBRUARY, 2023

MAYOR: John DATE: Apr 10th / 2023

ATTEST:
Robbie Schaubert 4-10-23
TOWN CLERK

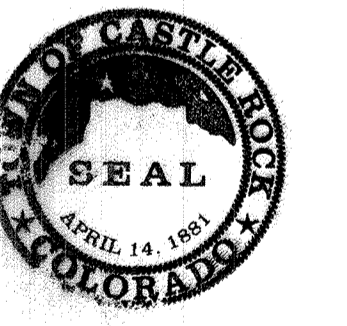

DOUGLAS COUNTY CLERK AND RECORDER'S CERTIFICATE
THIS SITE DEVELOPMENT PLAN WAS FILED FOR RECORD IN THE OFFICE OF THE COUNTY CLERK AND RECORDER OF DOUGLAS COUNTY AT 9:58am ON THE 11th DAY OF April, 2023 AT RECEPTION NO. 2023014953
DOUGLAS COUNTY CLERK AND RECORDER

BY: Michelle Weimer
DEPUTY

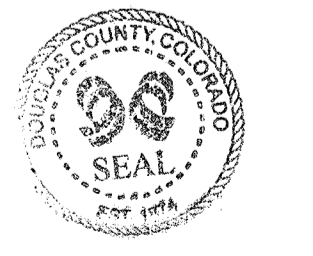

PREPARED FOR:

CASTLE VIEW OWNER LLC

LANDSCAPE CERTIFICATION:

DATE:

SDP_01	05/20/2022
SDP_02	08/24/2022
SDP_03	10/28/2022
SDP_04	12/12/2022
SDP_05	12/29/2022

SHEET TITLE:
COVER SHEET

ZONING COMPARISON AND DEVELOPMENT STANDARDS		
ZONING	THE MEADOWS PD AMENDMENT NO.4-RECEPTION NO. 2003102929 ZONING	
USE AREA	ALLOWANCE/REQUIRED	THE MEADOWMARK SDP PROPOSED
USES	C-O-1	C-O-1
SITE SETBACKS		
MIN. FRONT YARD SETBACK (SOUTH)	N/A	20.00'
MIN. REAR YARD SETBACK (NORTH)	N/A	5.00'
MIN. SIDE YARD SETBACK (EAST & WEST)	N/A	5.00'
MIN. SIDE TO STREET SETBACK	N/A	N/A
BUILDING SETBACKS		
MIN. FRONT BLDG SETBACK (SOUTH)	N/A	96.01'
MIN. REAR BLDG SETBACK (NORTH)	N/A	78.41'
MIN. EAST SIDE BLDG SETBACK	N/A	82.03'
MIN. WEST SIDE BLDG SETBACK	N/A	68.71'
MAX. BUILDING HEIGHT	60'-0"	57'-4 5/8"
MAX. FLOOR AREA RATIO	60%	19%
MIN. PARKING SPACES: TOTAL REQUIRED	206	255
1 SPACE PER UNIT (200 UNITS)	200	249
1 SPACE PER EMPLOYEE MAX SHIFT	6	6
STANDARD PARKING SPACES (dimensions)		239 (9' x 18')
HANDICAP PARKING SPACES (dimensions)	13 ACCESSIBLE (8.5x18)	13 ACCESSIBLE (8.5x18)
(REQUIRED QTY BASED ON 2018 IBC)	3 VAN ACCESSIBLE (9x18)	3 VAN ACCESSIBLE (9x18)
TOTAL BUILDING SQUARE FOOTAGE		
LEVEL 1 FLOOR PLATE SQUARE FOOTAGE		183,239 S.F.
DENSITY CALCULATION		36.5 UNITS/ACRE
DWELLING UNITS		200 DU
SITE UTILIZATION (SHOW SF/ACREAGE AND %)		
TOTAL LOT AREA		238,522.039 S.F. / 5.48 AC / 100%
LOT COVERAGE		
BUILDING(S)	46,199 S.F. / 1.06 AC / 19%	
INTERNAL DRIVES AND PARKING LOT	92,148 S.F. / 2.12 AC / 38%	
SIDEWALKS, TRASH ENCLOSURES, MISC.	24,860 S.F. / 0.57 AC / 10%	
COMMON PUBLIC ACCESS DRIVES	7,430 S.F. / 0.17 AC / 3%	
ROW COVERAGE	5,941 S.F. / 0.14 AC / 2%	
LANDSCAPE/OPEN SPACE COVERAGE	67,885 S.F. / 1.56 AC / 28%	
OTHER COVERAGE:	N/A	

SHEET INDEX

1	COVER SHEET
2	SITE PLAN
3	GRADING PLAN
4	UTILITY PLAN
5	LANDSCAPE NOTES & SCHEDULE
6	OVERALL LANDSCAPE PLAN
7	LANDSCAPE PLAN
8	LANDSCAPE PLAN
9	LANDSCAPE DETAILS
10	IRRIGATION PLAN
11	IRRIGATION PLAN
12	BUILDING ELEVATIONS
13	BUILDING ELEVATIONS
14	SITE PHOTOMETRIC
15	SITE LIGHTING DETAILS
16	SITE LIGHTING DETAILS
17	BUILDING HORIZONTAL DIMENSIONS

LIST OF CONTACTS:

OWNER:
CASTLE ROCK DEVELOPMENT COMPANY
3035 E 1ST AVE #410
DENVER, CO 80206

DEVELOPER:
ULYSSES DEVELOPMENT GROUP
210 UNIVERSITY BLVD
DENVER, CO 80206

ARCHITECT:
SHOPWORKS ARCHITECTURE
301 W 35TH AVE
DENVER, CO 80216

SURVEYOR:
AZTEC CONSULTANTS, INC.
300 EAST MINERAL AVENUE, SUITE 1
LITTLETON, CO 80122

LANDSCAPE ARCHITECT:
FLOW DESIGN COLLABORATIVE
301 W 35TH AVE
DENVER, CO 80216

ELECTRICAL ENGINEER:
MVC CONSULTING
4640 PECOS ST, UNIT F
DENVER, CO 80211

CIVIL ENGINEER:
WARE MALCOMB
900 S BROADWAY #320
DENVER, CO 80209

GENERAL NOTES:

1. THE TOWN OF CASTLE ROCK REQUIRES THAT MAINTENANCE ACCESS BE PROVIDED TO ALL STORM DRAINAGE FACILITIES TO ASSURE CONTINUOUS OPERATIONAL CAPABILITY OF THE SYSTEM. THE PROPERTY OWNER, SUBSEQUENT OWNERS, HEIRS, SUCCESSORS AND ASSIGNS SHALL BE RESPONSIBLE FOR THE MAINTENANCE OF ALL DRAINAGE FACILITIES INCLUDING, BUT NOT LIMITED TO, INLETS, PIPES, CULVERTS, CHANNELS, DITCHES, HYDRAULIC STRUCTURES, AND DETENTION BASINS LOCATED ON THIS PROPERTY, UNLESS MODIFIED BY THE SUBDIVISION IMPROVEMENTS AGREEMENT. SHOULD THE OWNER FAIL TO ADEQUATELY MAINTAIN SAID FACILITIES, THE TOWN SHALL HAVE THE RIGHT TO ENTER SAID PROPERTY FOR THE PURPOSES OF OPERATION AND MAINTENANCE. ALL SUCH MAINTENANCE COSTS WILL BE ASSESSED TO THE PROPERTY OWNER, SUBSEQUENT OWNERS, HEIRS, SUCCESSORS AND ASSIGNS. THE MAINTENANCE COSTS SHALL INCLUDE ALL ACTUAL COSTS FOR LABOR, EQUIPMENT AND MATERIALS AND A 25% FEE.
2. PURSUANT TO SECTION 4.7 AND 9.3.2 PER THE 2021 TOWN OF CASTLE ROCK LANDSCAPE REGULATIONS THE PROPERTY OWNER, SUBSEQUENT OWNERS, HEIRS, SUCCESSORS AND ASSIGNS SHALL BE RESPONSIBLE FOR THE PROPER MAINTENANCE OF THE AREA SUBJECT TO THE APPROVED SITE DEVELOPMENT PLAN. LANDSCAPING WITHIN PUBLIC RIGHTS-OF-WAY IS TO BE MAINTAINED BY THE ADJACENT PRIVATE PROPERTY OWNER OR THE HOMEOWNER/PROPERTY OWNER ASSOCIATION, AS APPLICABLE. LANDSCAPING SHALL BE CONTINUOUSLY MAINTAINED INCLUDING NECESSARY WATERING, WEEDING, PRUNING, MOWING, PEST CONTROL, AND REPLACEMENT OF DEAD OR DISEASED PLANT MATERIAL. UPON WRITTEN NOTICE BY THE TOWN, THE OWNER WILL HAVE 45 DAYS TO CURE OR REPLACE DAMAGED OR DEAD LANDSCAPE MATERIAL. IN THE CASE OF DISEASED LANDSCAPE MATERIAL, A SHORTER COMPLIANCE PERIOD MAY BE SPECIFIED IN SAID NOTICE. THE TOWN OF CASTLE ROCK WATER CONSERVATION ORDINANCE REGULATES TIMES OF SEASONAL IRRIGATION AND PROHIBITS THE WASTING OF POTABLE WATER THROUGH IMPROPER IRRIGATION.
3. THE PROVIDED LANDSCAPE COUNTS IN THE SITE DEVELOPMENT PLAN ARE MINIMUM REQUIRED COUNTS. ANY CHANGES TO THE PROVIDED LANDSCAPE COUNTS SHALL REQUIRE AN SDP AMENDMENT. THE LOCATION OF PLANT MATERIAL IS SUBJECT TO CHANGE DUE TO FIELD CONDITIONS WITH REVIEW OF THE CONSTRUCTION DOCUMENTS.
4. THE SURVEYED PROPERTY SHOWN HEREIN LIES WITHIN OTHER AREAS: ZONE X, AREAS DETERMINED TO BE OUTSIDE OF THE 0.2% ANNUAL CHANCE FLOODPLAIN, AS SHOWN ON FEDERAL EMERGENCY MANAGEMENT AGENCY FLOOR INSURANCE RATE MAP INDEX NO. 08035C0167G, MAP REVISED MARCH 16, 2016.
5. ANY STREET SIGNS, STRIPING, STREET LIGHTS AND CURB RAMPS ARE CONCEPTUAL ONLY AND SUBJECT TO TOWN REVIEW WITH THE CONSTRUCTION DOCUMENTS. THESE ITEMS SHALL COMPLY WITH THE TOWN OF CASTLE ROCK'S REGULATIONS, STANDARDS AND REQUIREMENTS.
6. THE DEVELOPER SHALL CONFORM TO THE TOWN OF CASTLE ROCK "WATER USE MANAGEMENT PROGRAM IMPLEMENTATION POLICY", AS AMENDED FROM TIME TO TIME, FOR THIS PROJECT.
7. APPROVAL OF THIS SITE DEVELOPMENT PLAN DOES NOT CONSTITUTE APPROVAL OF ANY DEVIATIONS FROM TOWN OF CASTLE ROCK REGULATIONS AND STANDARDS. ALL DEVIATIONS FROM TOWN REGULATIONS AND STANDARDS ARE SUBJECT TO THE APPROPRIATE PROCEDURES FOR APPROVAL.
8. NO SOLID OBJECT (EXCLUDING FIRE HYDRANTS, TRAFFIC CONTROL DEVICES AND TRAFFIC SIGNS) EXCEEDING THIRTY (30) INCHES IN HEIGHT ABOVE THE FLOWLINE ELEVATIONS OF THE ADJACENT STREET, INCLUDING BUT NOT LIMITED TO BUILDINGS, UTILITY CABINETS, WALLS, FENCES, LANDSCAPE PLANTINGS, CROPS, CUT SLOPES, AND BERMS SHALL BE PLACED WITHIN SIGHT DISTANCE LINES AND SIGHT DISTANCE EASEMENTS.
9. THE PURPOSE AND USE OF ALL TRACTS, TO WHOM THE TRACTS WILL BE DEDICATED WITH THE PLAT WILL BE MAINTAINED BY THE MEADOWS METROPOLITAN DISTRICT.
10. ALL UTILITY, DRAINAGE, EMERGENCY ACCESS, SIGHT DISTANCE AND PUBLIC ACCESS/TRAIL EASEMENTS AS SHOWN ON THE SITE DEVELOPMENT PLAN SHALL BE GRANTED TO THE TOWN OF CASTLE ROCK WITH THE PLAT.
11. THIS SITE IS ZONED THE MEADOWS PD FOURTH AMENDMENT.
12. ALL EMERGENCY ACCESS ROADS, EMERGENCY ACCESS GATES AND SIGNAGE SHALL COMPLY WITH THE TOWN OF CASTLE ROCK FIRE DEPARTMENT REQUIREMENTS AND SHALL BE MAINTAINED BY THE MEADOWS METROPOLITAN DISTRICT.
13. UNLESS OTHERWISE NOTED, ALL LOTS SHALL HAVE A 10-FOOT UTILITY EASEMENT ALONG THE FRONT AND REAR LOT LINES AND ALONG ALL PUBLIC RIGHTS-OF-WAY AND SHALL HAVE 5-FOOT UTILITY EASEMENTS ALONG EACH SIDE LOT LINE. THESE UTILITY EASEMENTS ARE FOR THE INSTALLATION, MAINTENANCE AND OPERATION OF UTILITIES AND DRAINAGE FACILITIES INCLUDING, BUT NOT LIMITED TO STREET LIGHTS, ELECTRICAL LINES, GAS LINES, CABLE TELEVISION LINES, FIBER OPTIC LINES AND TELEPHONE LINES, AS WELL AS PERPETUAL RIGHT FOR INGRESS AND EGRESS FOR INSTALLATION, MAINTENANCE AND REPLACEMENT OF SUCH LINES.
14. RETAINING WALLS, SECTIONS OF RETAINING WALLS GREATER THAN 4-FEET IN HEIGHT AS MEASURED FROM THE BOTTOM OF THE FOOTING TO THE TOP OF THE WALL, AND RETAINING WALLS, REGARDLESS OF HEIGHT, WHICH RETAIN A SURCHARGE OR TIERED WALLS MUST BE DESIGNED BY A STRUCTURAL ENGINEER LICENSED IN THE STATE OF COLORADO AND MUST RECEIVE A BUILDING PERMIT FROM THE TOWN OF CASTLE ROCK.
15. ALL PERMITS FOR EACH SIGN MUST BE OBTAINED FROM THE TOWN OF CASTLE ROCK BUILDING DIVISION PRIOR TO PLACING ANY SIGN ON THE PROPERTY. ALL SIGNS MUST COMPLY WITH THE PROVISIONS OF TITLE 19 (SIGN CODE REGULATIONS) OF THE MUNICIPAL CODE.
16. THE NUMBER OF PARKING SPACES HAS BEEN SET BASED ON THE PROPOSED USES ON THIS SITE DEVELOPMENT PLAN AND CHAPTER 17.54 OF THE CASTLE ROCK MUNICIPAL CODE. A CHANGE OF USE TO A MORE PARKING INTENSIVE USE AS IDENTIFIED IN CHAPTER 17.54 OF THE CASTLE ROCK MUNICIPAL CODE WILL REQUIRE AN AMENDMENT TO THIS SITE DEVELOPMENT PLAN.

FIRE NOTES:

1. IF FIRE APPARATUS ACCESS ROADS OR WATER SUPPLY FOR FIRE PROTECTION IS REQUIRED TO BE INSTALLED, SUCH PROTECTION SHALL BE INSTALLED AND MADE SERVICEABLE PRIOR TO VERTICAL CONSTRUCTION.
2. FIRE HYDRANT(S) ARE REQUIRED TO BE INSTALLED AND MADE SERVICEABLE PRIOR TO AND DURING THE TIME OF CONSTRUCTION.
3. APPROVED FIRE APPARATUS ACCESS ROADS SHALL BE PROVIDED FOR EVERY FACILITY, BUILDING OR PORTION OF A BUILDING CONSTRUCTED OR MOVED INTO, OR WITHIN THE JURISDICTION. THE FIRE APPARATUS ACCESS ROAD SHALL EXTEND TO WITHIN 150 FEET OF ALL PORTIONS OF THE FACILITY AND ALL PORTIONS OF THE EXTERIOR WALLS OF THE FIRST STORY OF THE BUILDING AS MEASURED BY AN APPROVED ROUTE AROUND THE EXTERIOR OF THE BUILDING OR FACILITY.
4. DEAD-END FIRE ACCESS ROADS IN EXCESS OF 150 FEET SHALL PROVIDE AN APPROVED AREA FOR TURNING AROUND FIRE APPARATUS.
5. FIRE APPARATUS ACCESS ROADS SHALL HAVE AN UNOBSTRUCTED WIDTH OF NOT LESS THAN 20 FEET, EXCLUSIVE OF SHOULDERS, EXCEPT FOR APPROVED SECURITY GATES AND AN UNOBSTRUCTED VERTICAL CLEARANCE OF NOT LESS THAN 13 FEET, 6 INCHES.
6. FIRE APPARATUS ACCESS ROADS SHALL BE DESIGNED AND MAINTAINED TO SUPPORT THE IMPOSED LOADS OF FIRE APPARATUS WEIGHING AT LEAST 75,000 POUNDS, AND SHALL BE SURFACED SO AS TO PROVIDE ALL-WEATHER DRIVING CAPABILITIES. THE TERM "ALL-WEATHER DRIVING CAPABILITIES" HAS BEEN INTERPRETED TO MEAN EITHER CONCRETE OR ASPHALT, OR OTHER APPROVED DRIVING SURFACE DESIGNATED BY AN ENGINEER AND APPROVED BY THE FIRE DEPARTMENT.
7. "NO PARKING FIRE LANE" SIGNS ARE REQUIRED IN AREAS THAT MEET THE FOLLOWING CRITERIA AND IN AREAS DESIGNATED BY THE FIRE PREVENTION BUREAU. SIGNS SHALL BE POSTED ON BOTH SIDES OF FIRE ACCESS ROADWAYS, PUBLIC OR PRIVATE ROADWAYS AND DRIVEWAYS LESS THAN 26 FEET WIDE. SIGNS SHALL BE POSTED ON ONE SIDE ONLY OF FIRE ACCESS ROADWAYS, PUBLIC OR PRIVATE ROADWAYS OR DRIVEWAYS BETWEEN 26 FEET WIDE AND 32 FEET WIDE. NO SIGNAGE IS REQUIRED FOR FIRE ACCESS ROADWAYS, PUBLIC OR PRIVATE ROADWAYS OR DRIVEWAYS GREATER THAN OR EQUAL TO 32 FEET WIDE.
8. IT IS THE RESPONSIBILITY OF THE PROPERTY OWNER TO MAINTAIN DRIVE LANES FOR EMERGENCY VEHICLE INGRESS AND EGRESS, INCLUDING SNOW REMOVAL.
9. THE DEVELOPER UNDERSTANDS THAT AS THE PROJECT DEVELOPS THERE MAY BE FIRE AND LIFE SAFETY PROVISIONS OF THE TOWN OF CASTLE ROCK ADOPTED INTERNATIONAL FIRE CODE (IFC) THAT MAY ARISE, AND WERE NOT CLEARLY VISIBLE DURING THE INITIAL REVIEWS, BUT MAY REQUIRE CORRECTIVE ACTION. THESE ITEMS MAY INCLUDE, BUT ARE NOT LIMITED TO: FIRE FLOW REQUIREMENTS, FIRE HYDRANT PLACEMENT, ACCESS, ETC.

SITE DEVELOPMENT PLAN

LOT 3C THE MEADOWS FILING NO.19 PARCEL 2N AMENDMENT NO. 1 THE MEADOWMARK

A PORTION OF SECTION 28, TOWNSHIP 7 SOUTH, RANGE 67 WEST
TOWN OF CASTLE ROCK, COUNTY OF DOUGLAS, STATE OF COLORADO

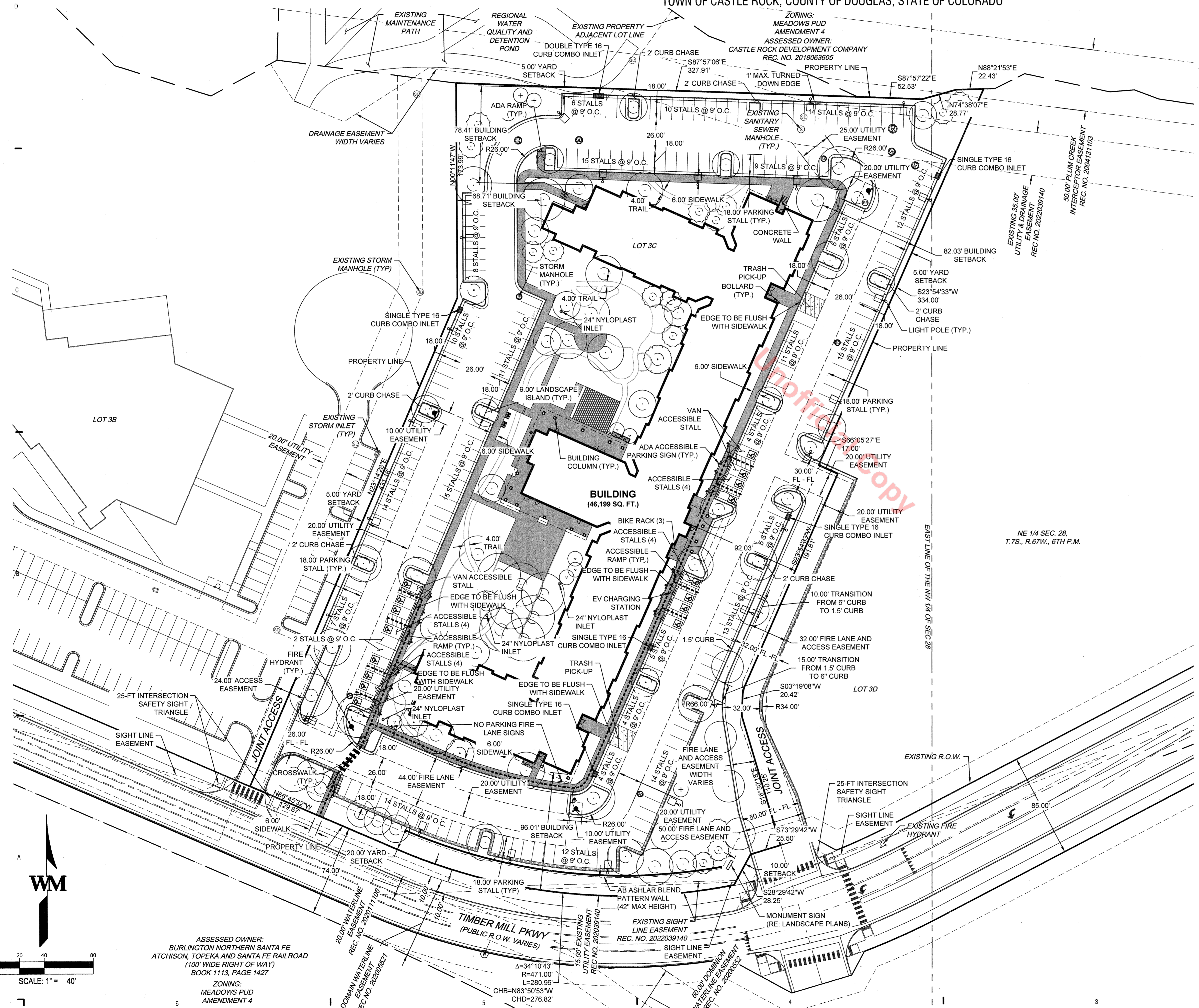

LEGEND:

- PROPERTY LINE
- EXISTING CURB AND GUTTER
- PROPOSED CATCH CURB AND GUTTER
- PROPOSED SPILL CURB
- PROPOSED HANDICAP PARKING
- PROPOSED FIRE LANE AND DRAINAGE EASEMENT
- EXISTING UTILITY EASEMENT
- ICC/A117.1 ACCESSIBLE ROUTE
- PROPOSED FIRE HYDRANT
- EXISTING FIRE HYDRANT
- FDC W/ KNOX HARDWARE
- KNOX BOX W/ APPROVED HARDWARE
- PROPOSED WATER METER
- PROPOSED SIGN
- PROPOSED SIDEWALK
- 6" PCC PER GEOTECH REPORT
- 5" FULL DEPTH ASPHALT PER GEOTECH REPORT
- PARKING COUNT
- PROPOSED LIGHTS (POLES & BUILDING)
- EXISTING LIGHT POLE
- SIGHT TRIANGLE

NOTES:

- ALL DIMENSIONS ARE TO FLOWLINE AND BUILDING FACE UNLESS OTHERWISE NOTED.
- ALL ACCESSIBLE RAMPS SHALL BE CONSTRUCTED WITH DETECTIBLE WARNING PADS.
- ALL ENTRANCES ARE PRIVATE UNLESS OTHERWISE NOTED.

FIRE LANE, STOP, VAN ACCESSIBLE PARKING & HANDICAP SIGNS
N.T.S.

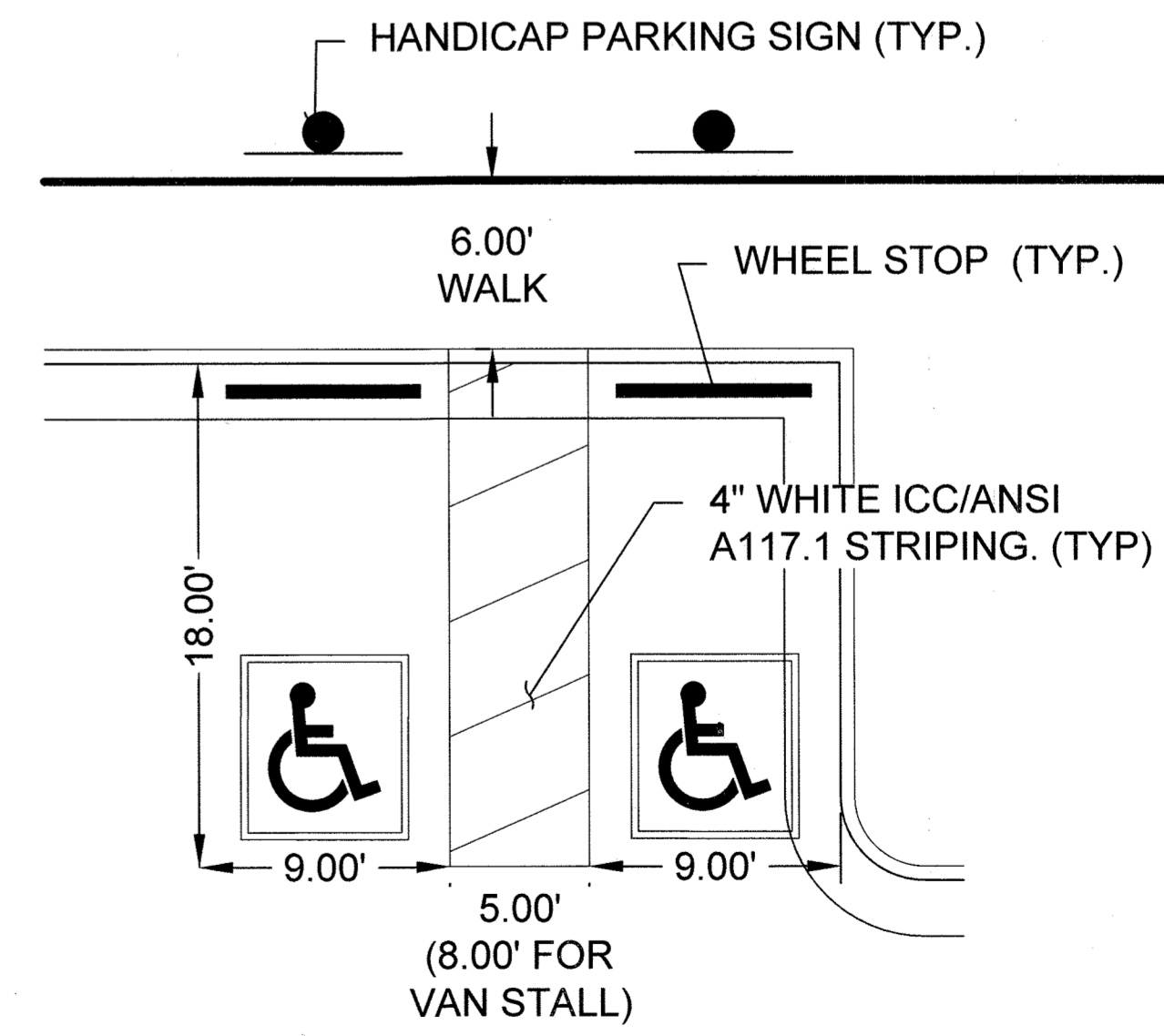
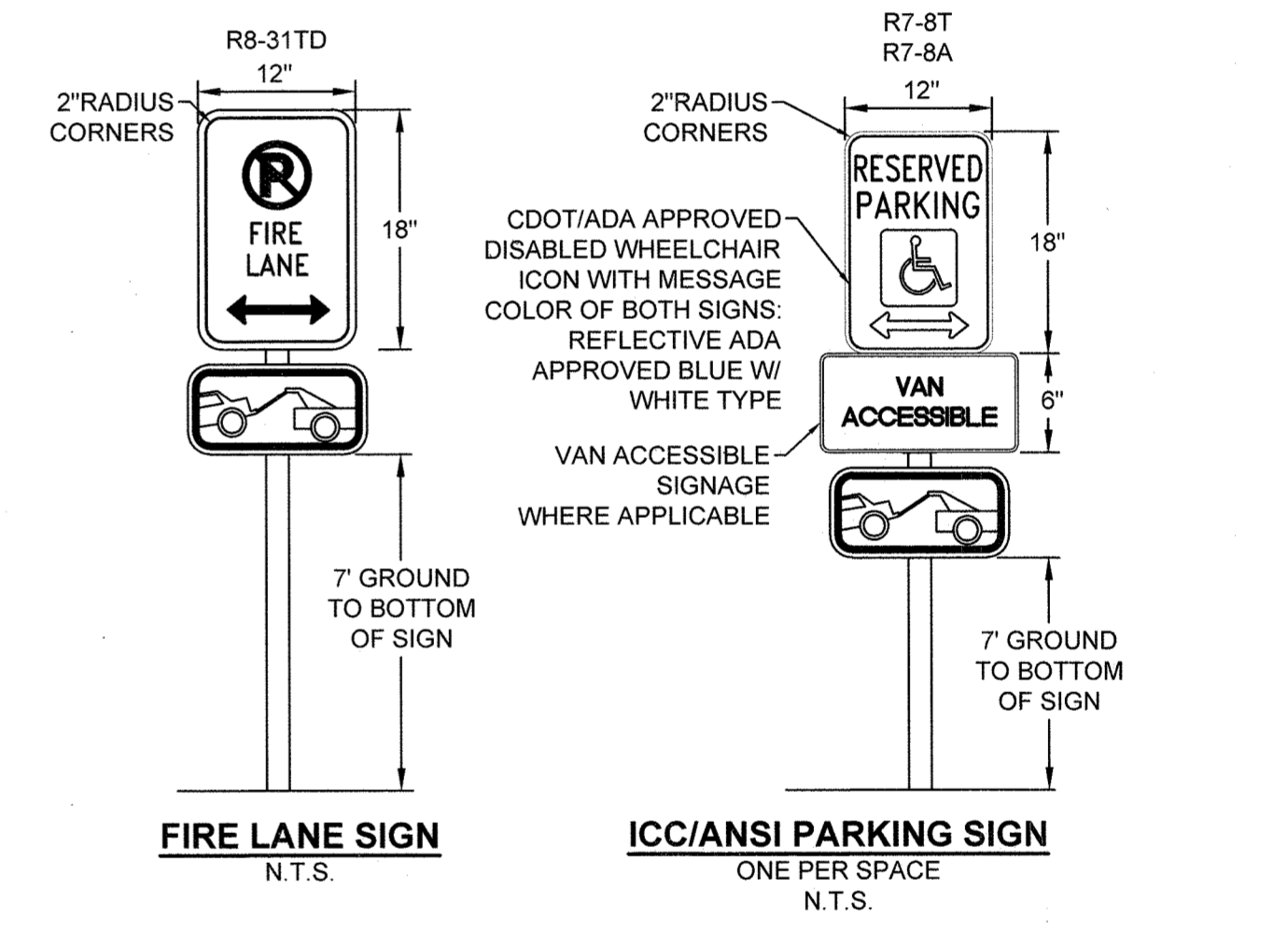

WARE MALCOLM
CIVIL ENGINEERING & SURVEYING
900 S. Broadway suite 320 denver, co 80209
p. 303.561.3333 waremalm.com

PREPARED FOR:

CASTLE VIEW OWNER, LLC

LANDSCAPE CERTIFICATION:

DATE:

SDP 01	05/20/2022
SDP 02	08/22/2022
SDP 03	10/28/2022
SDP 04	12/12/2022
SDP 05	12/23/2022

SHEET TITLE:
SITE PLAN

SITE DEVELOPMENT PLAN

LOT 3C THE MEADOWS FILING NO.19 PARCEL 2N AMENDMENT NO. 1 THE MEADOWMARK

A PORTION OF SECTION 28, TOWNSHIP 7 SOUTH, RANGE 67 WEST
TOWN OF CASTLE ROCK, COUNTY OF DOUGLAS, STATE OF COLORADO

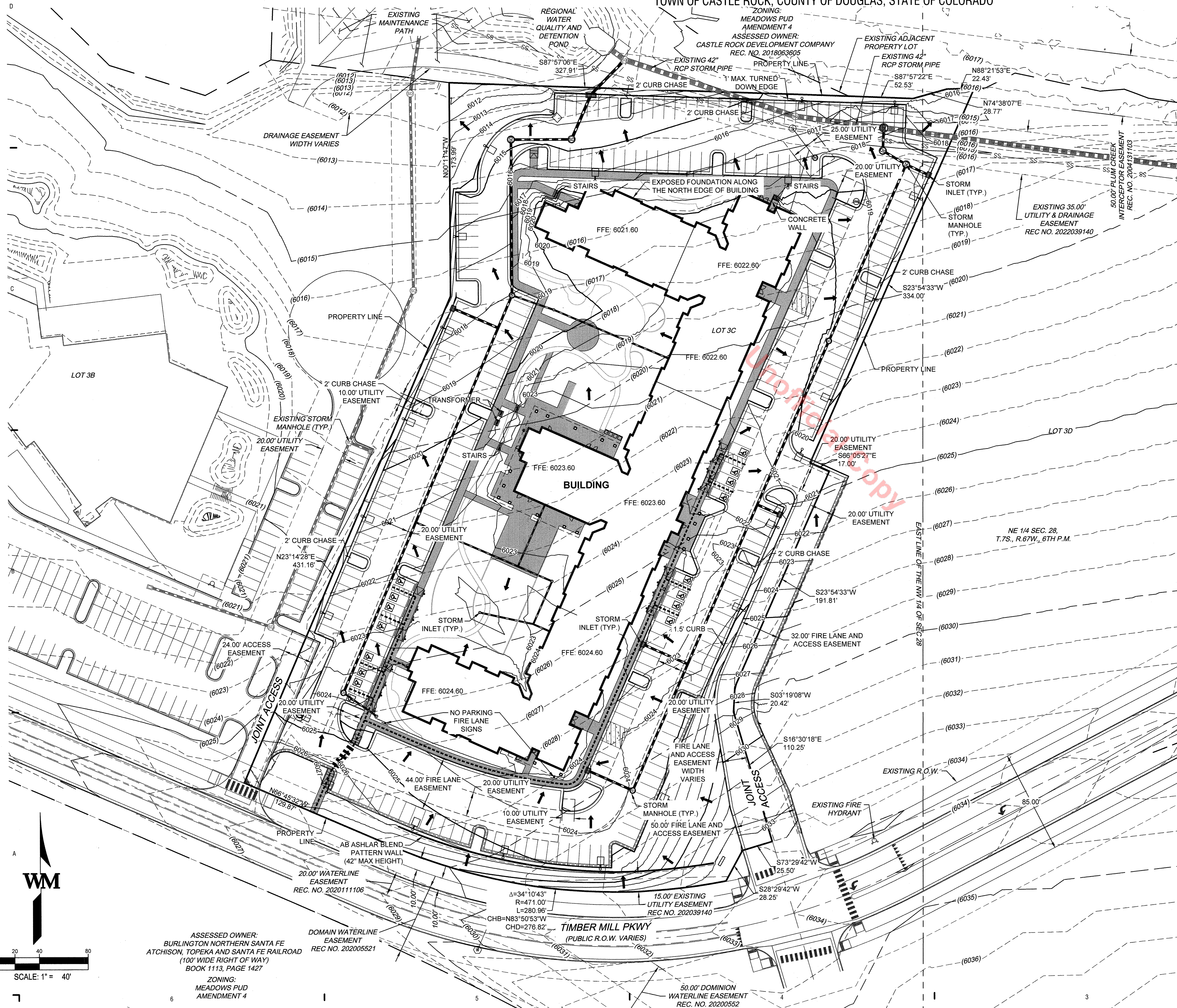

LEGEND:

- PROPERTY LINE
- EXISTING CURB & GUTTER
- PROPOSED SPILL CURB
- PROPOSED CURB
- PROPOSED 5' CONTOUR
- PROPOSED 1' CONTOUR
- EXISTING 5' CONTOUR
- EXISTING 1' CONTOUR
- PROPOSED STORM LINE
- EXISTING STORM LINE
- PROPOSED STORM INLET
- EXISTING STORM INLET
- PROPOSED SWALE
- PROPOSED SLOPE AND DIRECTION
- PROPOSED FENCE
- FLOW DIRECTION
- HIGH POINT
- LOW POINT
- MATCH EXISTING
- GRADE BREAK
- GRADE AT TOP OF WALL
- GRADE AT BOTTOM OF WALL
- TOP BACK OF CURB

WARE MALCOLM
 CIVIL ENGINEERING & SURVEYING
 900 s. broadway suite 320 denver, co 80209
 p.303.561.3333 wwaremalcolmb.com

PREPARED FOR:

CASTLE VIEW
OWNER, LLC

LANDSCAPE
CERTIFICATION:

DATE:

SDP_01	05/20/2022
SDP_02	08/22/2022
SDP_03	10/28/2022
SDP_04	12/12/2022
SDP_05	12/29/2022

SHEET TITLE:
GRADING PLAN

SITE DEVELOPMENT PLAN

LOT 3C THE MEADOWS FILING NO.19 PARCEL 2N AMENDMENT NO. 1

THE MEADOWMARK

A PORTION OF SECTION 28, TOWNSHIP 7 SOUTH, RANGE 67 WEST
TOWN OF CASTLE ROCK, COUNTY OF DOUGLAS, STATE OF COLORADO

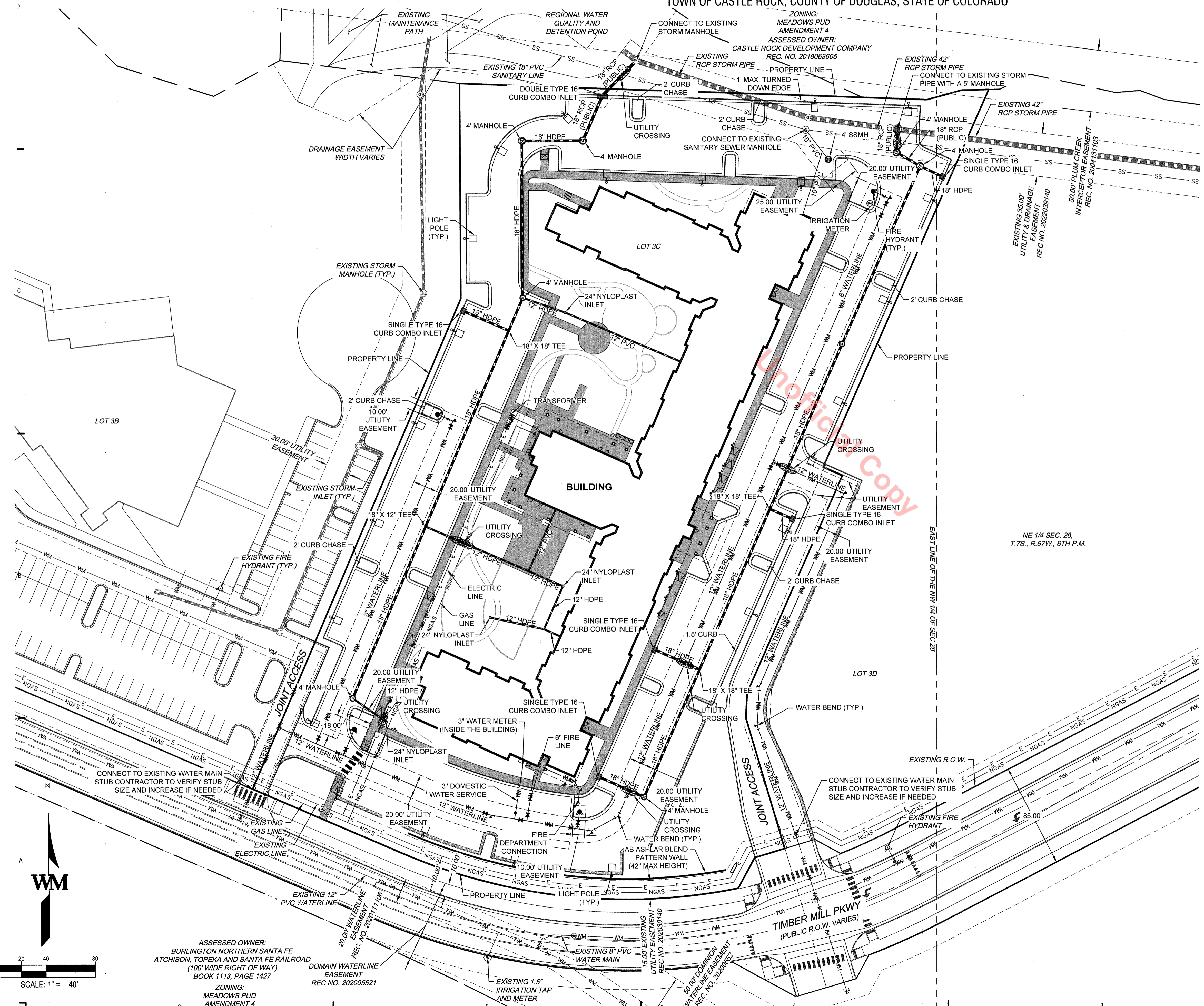

LEGEND:

	PROPERTY LINE
	UTILITY CROSSING
	PROPOSED STORM LINE
	EXISTING STORM LINE
	PROPOSED STORM INLET
	EXISTING STORM INLET
	EXISTING SWALE
	PROPOSED SANITARY SEWER W/ MANHOLE
	EXISTING SANITARY SEWER W/ MANHOLE
	PROPOSED WATERLINE & VALVE
	PROPOSED FIRE HYDRANT ASSEMBLY
	PROPOSED WATER METER
	EXISTING WATERLINE & VALVE
	EXISTING FIRE HYDRANT
	EXISTING ELECTRIC LINE
	EXISTING LIGHT POLE
	PROPOSED LIGHT POLE
	PROPOSED PLUG
	PROPOSED FENCE

WARE MALCOLM
CIVIL ENGINEERING & SURVEYING
900 S. Broadway suite 320 denver, co 80209
p. 303.561.3333 wwaremalcolm.com

PREPARED FOR:

CASTLE VIEW
OWNER, LLC

LANDSCAPE
CERTIFICATION:

FIRE FLOW DATA:

FIRE FLOW REQUIREMENTS ARE 3,750 GPM MIN @ 20 PSI RESIDUAL PRESSURE

THIS BUILDING REQUIRES 4 FIRE HYDRANTS TO MEET FIRE-FLOW REQUIREMENTS

EACH FIRE HYDRANT MUST SUPPLY 1500 GPM MINIMUM @ 20 PSI RESIDUAL PRESSURE

CODE USED FOR ANALYSIS: 2018 IFC
OCCUPANCY GROUP: R-2
CONSTRUCTION TYPE: VA (COMMERCIAL)
FIRE FLOW CALCULATION AREA: 176,400 ± SF
THIS BUILDING FULLY SPRINKLERED

NOTES

1. ALL STORM SEWER PIPES AND STRUCTURES ARE PRIVATE UNLESS OTHERWISE NOTED AND WILL BE MAINTAINED BY OWNER/DEVELOPER.
2. ALL SANITARY PIPES AND STRUCTURES ARE PRIVATE UNLESS OTHERWISE NOTED.
3. ALL PROPOSED EASEMENTS MUST BE RECORDED PRIOR TO ISSUANCE OF CONSTRUCTION PERMITS.
4. THE MINIMUM SEPARATION BETWEEN WATERLINES AND SANITARY SEWER LINES IS 10 FEET.
5. THE MINIMUM SEPARATION BETWEEN WATER SERVICE LINES IS 5 FEET.
6. THIS SITE IS LOCATED WITHIN THE TOWN OF CASTLE ROCK ORANGE WATER PRESSURE ZONE.

DATE:

SDP 01	05/20/2022
SDP 02	08/22/2022
SDP 03	10/28/2022
SDP 04	12/12/2022
SDP 05	12/29/2022

SHEET TITLE:
UTILITY PLAN

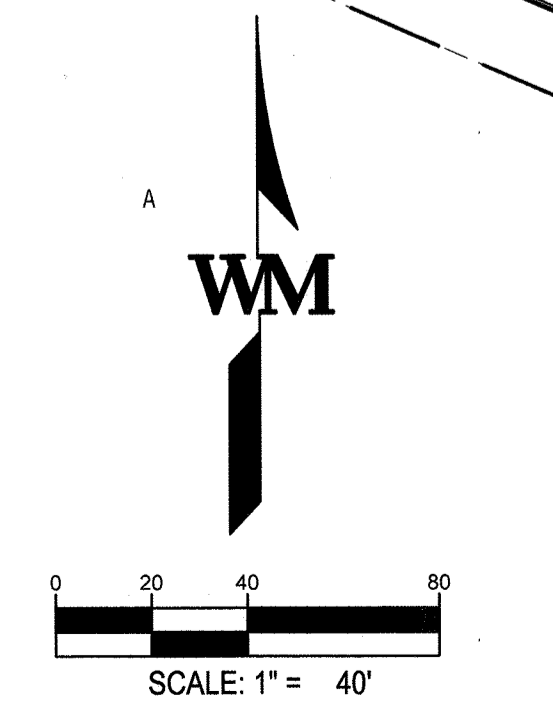

ASSESSED OWNER:
BURLINGTON NORTHERN SANTA FE
ATCHISON, TOPEKA AND SANTA FE RAILROAD
(100' WIDE RIGHT OF WAY)
BOOK 1113, PAGE 1427
ZONING:
MEADOWS PUD
AMENDMENT 4

THE MEADOWMARK
SITE DEVELOPMENT PLAN
TOWN OF CASTLE ROCK PROJECT NO. SDP 22-0032

SITE DEVELOPMENT PLAN

LOT 3C THE MEADOWS FILING NO.19 PARCEL 2N AMENDMENT NO. 1 THE MEADOWMARK

A PORTION OF SECTION 28, TOWNSHIP 7 SOUTH, RANGE 67 WEST
TOWN OF CASTLE ROCK, COUNTY OF DOUGLAS, STATE OF COLORADO



LANDSCAPE NOTES:

1. FINAL LANDSCAPE AREA, COVERAGE, AND PLANT QUALITIES SHALL CONFORM TO SUBSEQUENT SUBMITTAL REQUIREMENTS.
2. LOCATION OF PLANT MATERIALS ARE APPROXIMATED AND MAY CHANGE SLIGHTLY DUE TO UNFORESEEN FIELD CONSTRAINTS.
3. ALL PLANTS ARE TO BE PROPERLY HYDROZONED PER TOWN OF CASTLE ROCK PLANT LIST.
4. DISTANCE OF TREES TO WET UTILITY LINES SHOULD BE A MINIMUM OF 10 FEET.
5. PERMANENT IRRIGATION IS REQUIRED FOR ALL LANDSCAPED AREAS GREATER THAN 500 SQUARE FEET, PER SECTION 4.2.3 OF THE LANDSCAPE AND IRRIGATION MANUAL.
6. DESIGN MUST ACCOMMODATE THE WATERING RESTRICTIONS AS OUTLINED IN THE TOWN OF CASTLE ROCK WATER USE MANAGEMENT PLAN (WUMP).
7. IRRIGATION SYSTEMS ARE TO BE DESIGNED TO OPERATE WITHIN THE TOWN OF CASTLE ROCK WATER USE MANAGEMENT PLAN.
8. IRRIGATION SYSTEMS ARE TO BE DESIGNED PER THE TOWN OF CASTLE ROCK LANDSCAPE AND IRRIGATION REGULATIONS SECTION 4.2.3 AND TO CORRELATE WITH THE USE TYPE ON THE PROPERTY.
9. IF ANY TRANSFORMERS, GROUND-MOUNTED HVAC UNITS, UTILITY PEDESTALS, OR SIMILAR FEATURES EXISTING ON SITE, BUT NOT SHOWN ON THE SITE DEVELOPMENT PLAN, ADDITIONAL LANDSCAPING AND SCREENING MAY BE REQUIRED BASED UPON FIELD CONDITIONS DETERMINED DURING THE SITE INSPECTION. INSTALLATION WILL BE REQUIRED PRIOR TO THE FINAL INSPECTION AND THE ISSUANCE OF THE CERTIFICATE OF OCCUPANCY, AS APPLICABLE.
10. NO SOLID OBJECT EXCEEDING 30" IN HEIGHT ABOVE THE FLOWLINE ELEVATION OF THE ADJACENT STREET, INCLUDING, BUT NOT LIMITED TO BUILDING, UTILITY CABINETS, WALLS, FENCES, TREES, LANDSCAPE PLANTINGS, CUT SLOPES AND BERMS SHALL BE PLACED IN SIGHT DISTANCE TRIANGLES OR EASEMENTS AS SHOWN ON THE PLAN.
11. NO TREES, LARGE SHRUBS, OR PERMANENT STRUCTURES ARE ALLOWED IN WET UTILITY AND DRAINAGE EASEMENTS.
12. AN IRRIGATION PLAN IS REQUIRED WITH THE FIRST SUBMITTAL OF THE CONSTRUCTION DOCUMENTS. PLEASE SEE SECTIONS 3.1.2B AND 4.2.3 OF THE TOWN OF CASTLE ROCK LANDSCAPE AND IRRIGATION PERFORMANCE STANDARDS AND CRITERIA MANUAL FOR IRRIGATION SUBMITTAL AND DESIGN REQUIREMENTS. CHANGES TO THE LANDSCAPE PLAN MAY BE NECESSARY DUE TO CONSTRUCTION DOCUMENTS IRRIGATION PLAN REVIEW COMMENTS.
13. LANDSCAPE AND IRRIGATION SHALL BE INSTALLED BY A TOWN OF CASTLE ROCK REGISTERED LANDSCAPE CONTRACT PROFESSIONAL.
14. DEAD PLANT MATERIALS SHALL BE REMOVED AND REPLACED WITH HEALTHY PLANTING MATERIALS OF COMPARABLE SIZE AND SPECIES THAT MEET THE ORIGINAL INTENT OF THE APPROVED LANDSCAPE DESIGN WITHIN FORTY-FIVE(45) DAYS OR SOONER IN THE EVENT OF A CONTAGIOUS DISEASE OR INVASIVE INSECT SPECIES. TOWN OF CASTLE ROCK IS NOT RESPONSIBLE FOR PLANT REPLACEMENTS.
15. SLOPES STEEPER THAN 3:1 ARE NOT PERMITTED ON LANDSCAPE PLANS IN THE TOWN OF CASTLE ROCK

MULTIFAMILY LANDSCAPE SITE INVENTORY								
GROSS SITE AREA	REQUIRED LANDSCAPE AREA (238,522 X .20)	TURF GRASS SF	REQUIRED TREES (47,704/1000SF) x2	PROPOSED TREES	REQUIRED SHRUBS (47,704/1000SF) x4	PROVIDED SHRUBS	SOIL PREP AMOUNTS CUBIC FEET (LANDSCAPE AREA PROVIDED)	SEPARATE IRRIGATION SERVICE CONNECTIONS
238,522 SF	REQUIRED: 47,704 SF PROVIDED: 67,885 SF	TALL FESCUE MIX 2,361 SF	96	107	192	378	67,885	YES
PARKING LOT AREA	PARKING LOT LANDSCAPE AREA (10% OF 92,148)	NUMBER OF PARKING SPACES	NUMBER OF INTERIOR ISLANDS	MIN WIDTH OF INTERIOR ISLANDS	TREES REQUIRED (# OF ISLANDS)	TREES PROVIDED	SHRUBS REQUIRED (# OF ISLANDS) x4	SHRUBS PROVIDED
92,148 SF	REQUIRED: 9,215 SF PROVIDED: 9,885 SF	255	24	8FT	24	27	96	106

LANDSCAPE REQUIREMENTS CHART						
AREA	TOTAL AREA IN SF	REQUIRED LANDSCAPE AREA	REQUIRED TREES	PROPOSED TREES	REQUIRED SHRUBS	PROPOSED SHRUBS
GROSS SITE	238,522 SF	20% = 47,704 SF	(47,704/1000SF) x2 = 96	107	(47,704/1000SF) X 4 = 192	378
PARKING	92,148 SF	10% = 9,215 SF	(# OF ISLANDS) = 24	27	(# OF ISLANDS) X 4 = 96	106
ROW LANDSCAPE	426 LF	NA	426LF/40 = 11	0*	(426LF/40) X 4 = 44	44

*REFER TO VARIANCE TV22-0119. DUE TO SIGHT TRIANGLES NO TREES ARE PROPOSED WITHIN THE ROW. DUE TO UTILITY EASEMENT ON BACK OF WALK, NO TREES ARE PROPOSED AT BACK OF WALK. OVERALL LANDSCAPE TREE NUMBER EXCEEDS REQUIREMENT BY 11 TO ACCOMMODATE STREET TREES. OVER 75% OF CANOPY TREES ARE LARGE DECIDUOUS TREES. LANDSCAPE WITHIN ROW IS TO BE LOW/VERY LOW HYDROZONE

CLWUR Chart for the Town of Castle Rock								
Irrig. Zone	Landscape Area (Common)	App Rate (inches/month)	Zone (VL, L, Mod, HW)	% of Total Area	IA (Irrigated area in sq ft for each zone)	LWUR (Landscape Water Use Rating)	TA (Total Area of all irrigated landscape Zones)	CLWUR (LWUR x IA/TA)
4	TURF AREA		HW	0.03	2361	4	67,885	0.14
3	TREES/SHRUBS/GROUND COVER		MOD	0.27	18240	3	67,885	0.81
2	TREES/SHRUBS/GROUND COVER		L	0.37	25001	2	67,885	0.74
1	OR IRRIGATED NATIVE SEED		VL	0.33	22,283	1	67,885	0.33
Total of the CLWUR=								2.01

PREPARED FOR:

CASTLE VIEW OWNER, LLC

LANDSCAPE CERTIFICATION:

CHRISTOPHER CHARLES HOY
LICENSE NUMBER 476
STATE OF COLORADO
LICENSED LANDSCAPE ARCHITECT

DATE:

SDP 01	06/08/2022
SDP 02	08/22/2022
SDP 03	10/28/2022
SDP 04	12/12/2022
SDP 05	12/30/2022

SHEET TITLE:

LANDSCAPE NOTES & SCHEDULE

SITE DEVELOPMENT PLAN

LOT 3C THE MEADOWS FILING NO.19 PARCEL 2N AMENDMENT NO. 1 THE MEADOWMARK

A PORTION OF SECTION 28, TOWNSHIP 7 SOUTH, RANGE 67 WEST
TOWN OF CASTLE ROCK, COUNTY OF DOUGLAS, STATE OF COLORADO

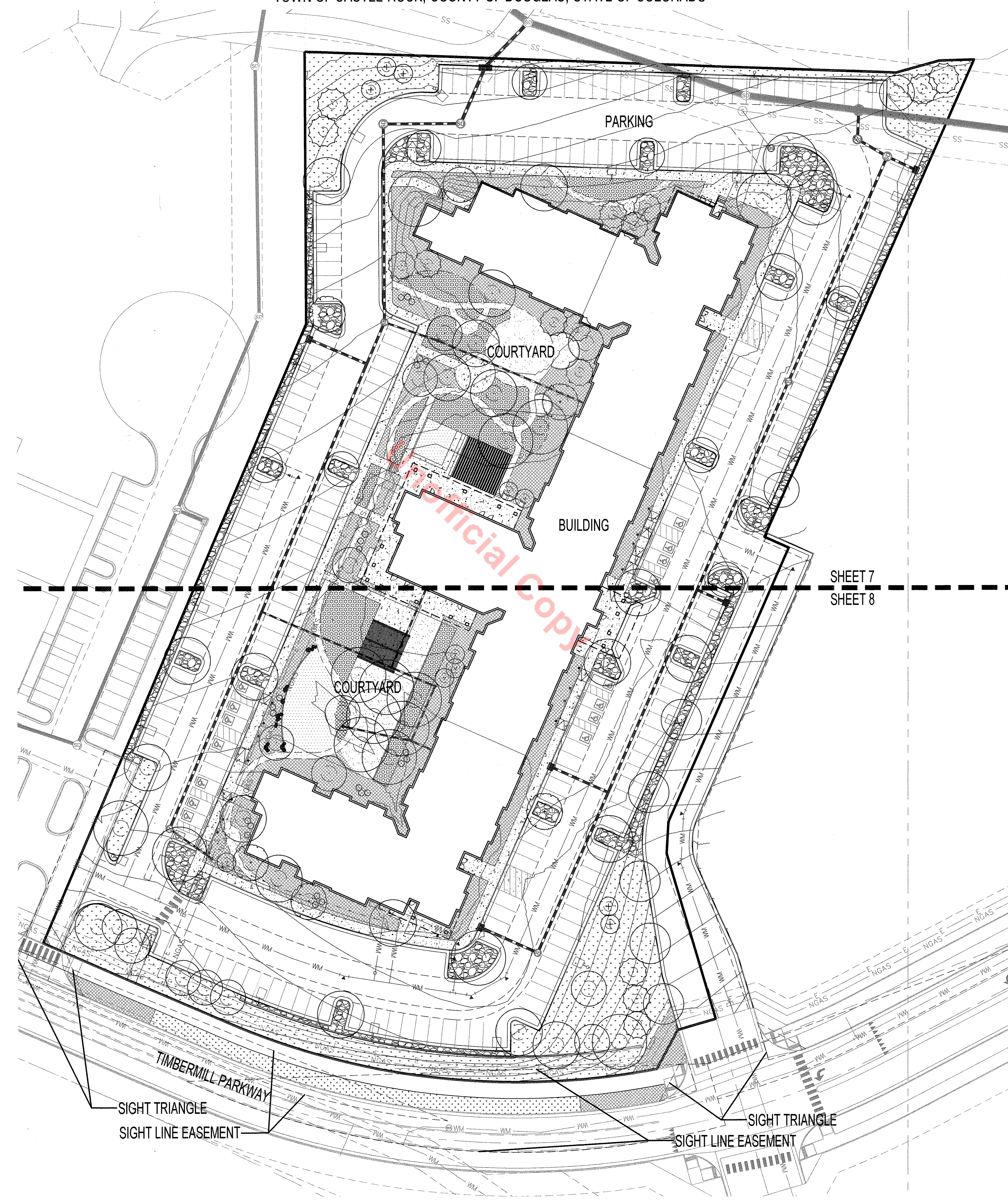
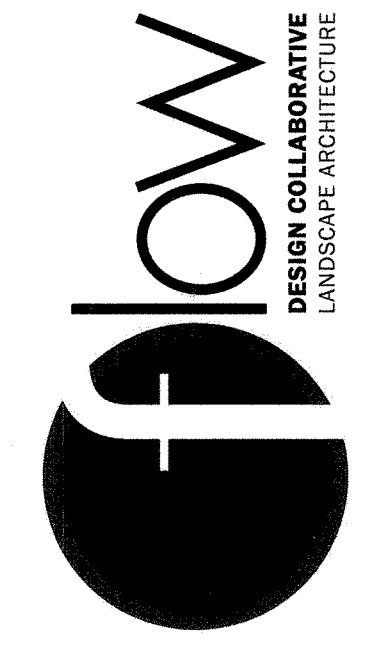

PREPARED FOR:

CASTLE VIEW
OWNER, LLC

LANDSCAPE
CERTIFICATION:

CHRISTOPHER CHARLES HOY
LICENSE NUMBER
476
STATE OF COLORADO
LICENSED LANDSCAPE ARCHITECT

DATE:

SDP 01	06/08/2022
SDP 02	08/22/2022
SDP 03	10/28/2022
SDP 04	12/12/2022
SDP 05	12/30/2022

SHEET TITLE:

OVERALL
LANDSCAPE PLAN

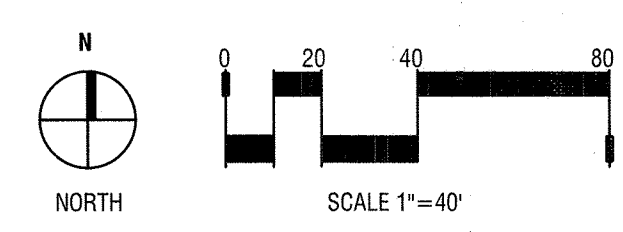

LOT 2N D2A, THE MEADOWS FILING NO. 19
SITE DEVELOPMENT PLAN

TOWN OF CASTLE ROCK PROJECT NO. SPD 22-0032



SITE DEVELOPMENT PLAN

LOT 3C THE MEADOWS FILING NO.19 PARCEL 2N AMENDMENT NO. 1 THE MEADOWMARK

A PORTION OF SECTION 28, TOWNSHIP 7 SOUTH, RANGE 67 WEST
TOWN OF CASTLE ROCK, COUNTY OF DOUGLAS, STATE OF COLORADO

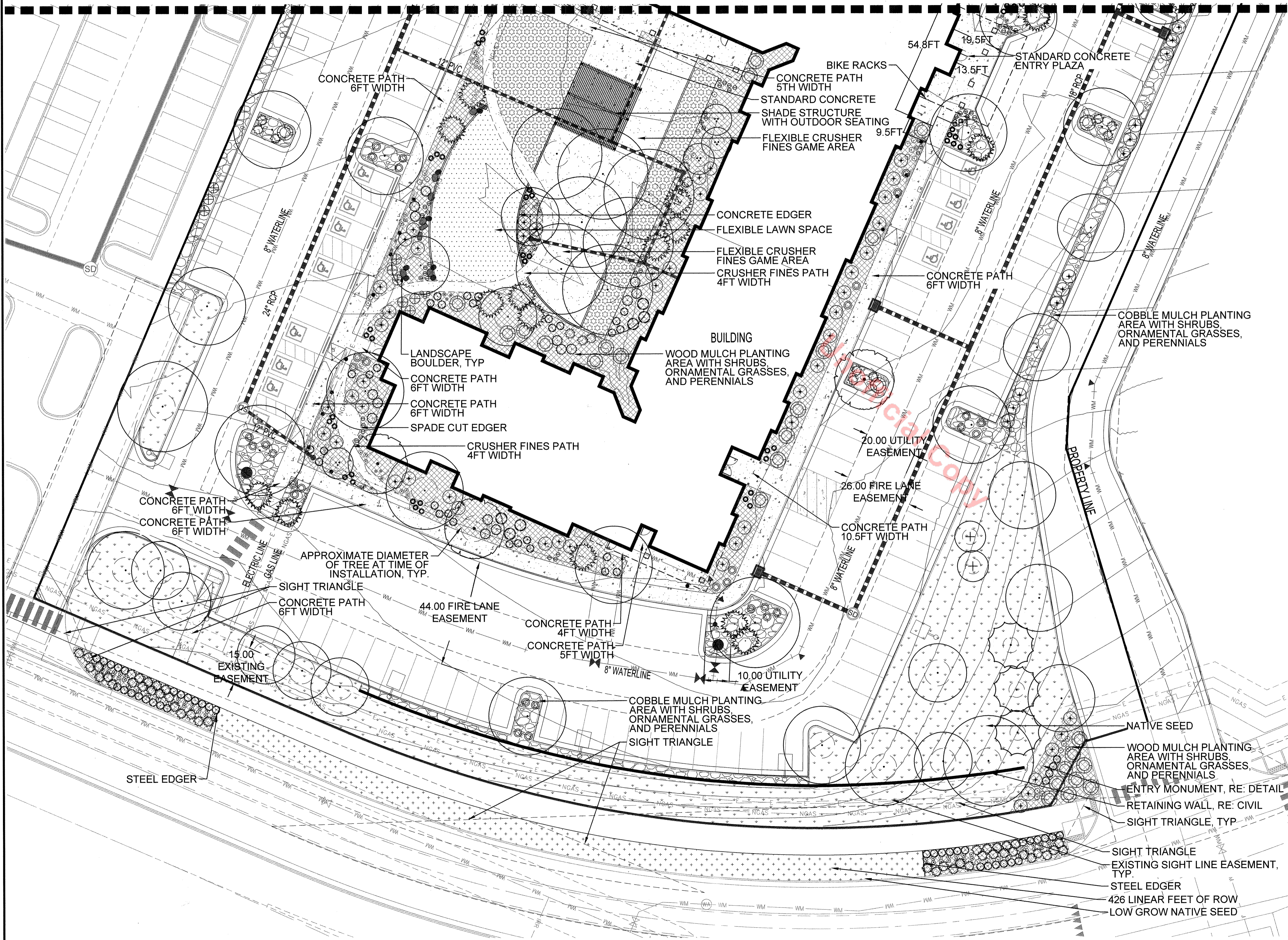

LEGEND

- CONCRETE PAVING
- CRUSHER FINES
- NATIVE SEED
- LOW GROW NATIVE SEED
- WILDFLOWER SEED
- COBBLE MULCH WITH SHRUBS GRASSES/PERENNIALS
- CEDAR MULCH WITH SHRUBS/GRASSES/PERENNIALS
- SOD
- STEEL EDGER
- SPADE CUT EDGER
- LARGE CANOPY DECIDUOUS TREE
- SMALL DECIDUOUS TREE
- EVERGREEN TREE
- DECIDUOUS SHRUB
- EVERGREEN SHRUB
- ORNAMENTAL GRASS
- PERENNIAL

PREPARED FOR:
CASTLE VIEW OWNER, LLC

LANDSCAPE CERTIFICATION:
CHRISTOPHER CHARLES HOY
LICENSE NUMBER 476
STATE OF COLORADO
LICENSED LANDSCAPE ARCHITECT

DATE:

SDP_01	06/08/2022
SDP_02	08/22/2022
SDP_03	10/28/2022
SDP_04	12/12/2022
SDP_05	12/30/2022

SHEET TITLE:
LANDSCAPE PLAN

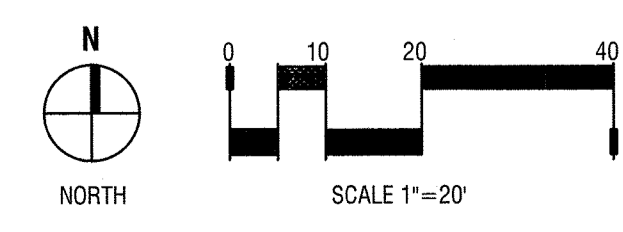

SITE DEVELOPMENT PLAN

LOT 3C THE MEADOWS FILING NO.19 PARCEL 2N AMENDMENT NO. 1 THE MEADOWMARK

A PORTION OF SECTION 28, TOWNSHIP 7 SOUTH, RANGE 67 WEST
TOWN OF CASTLE ROCK, COUNTY OF DOUGLAS, STATE OF COLORADO

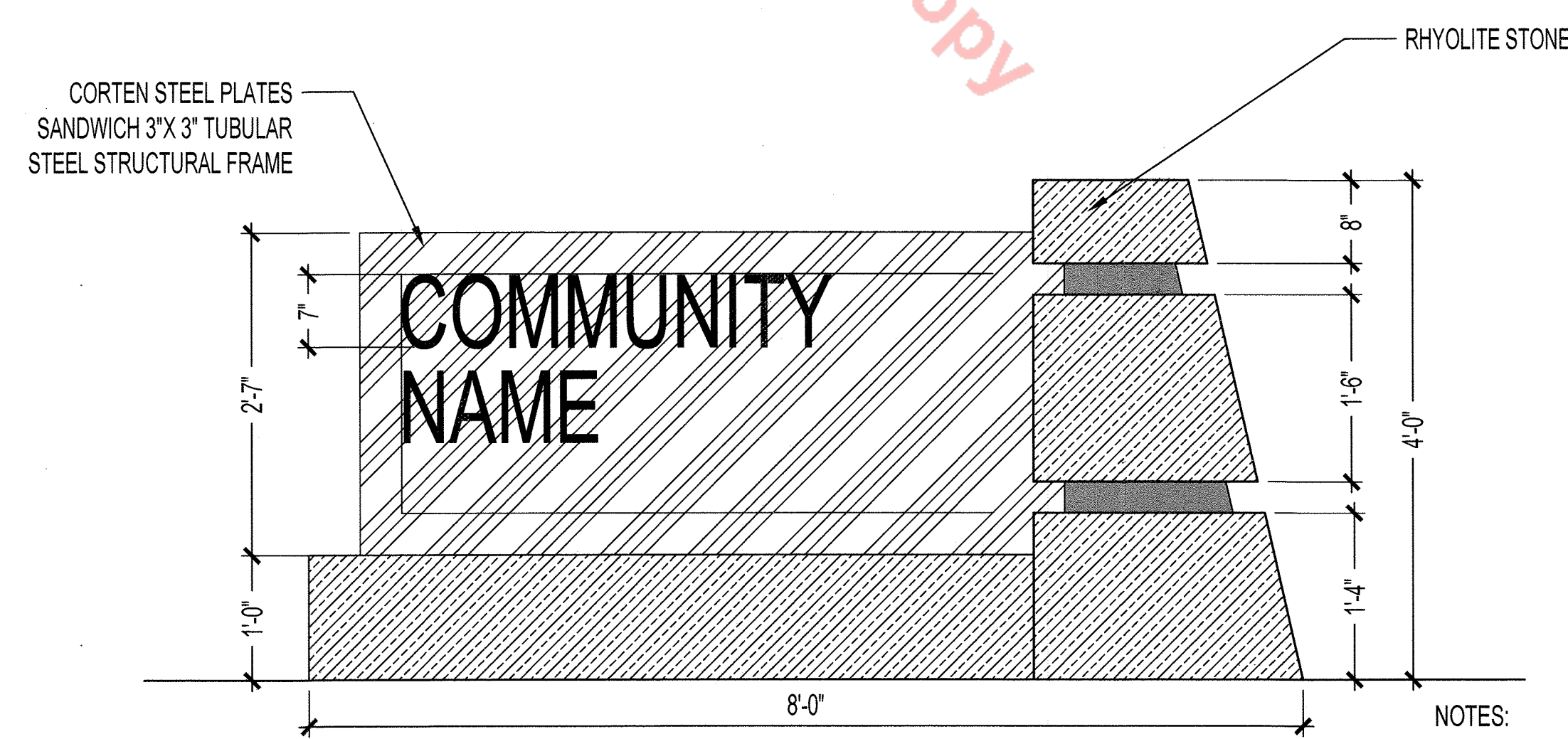
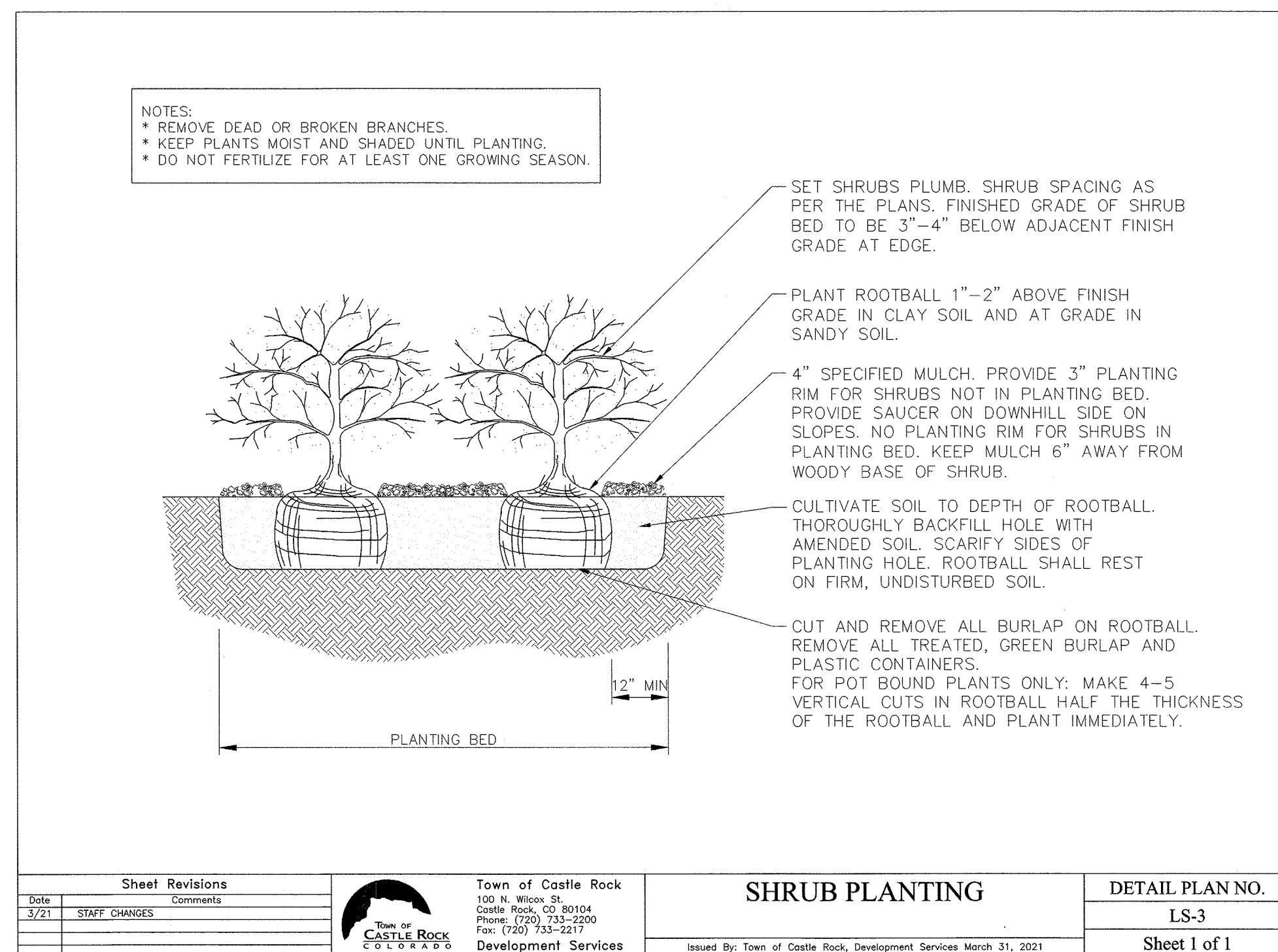
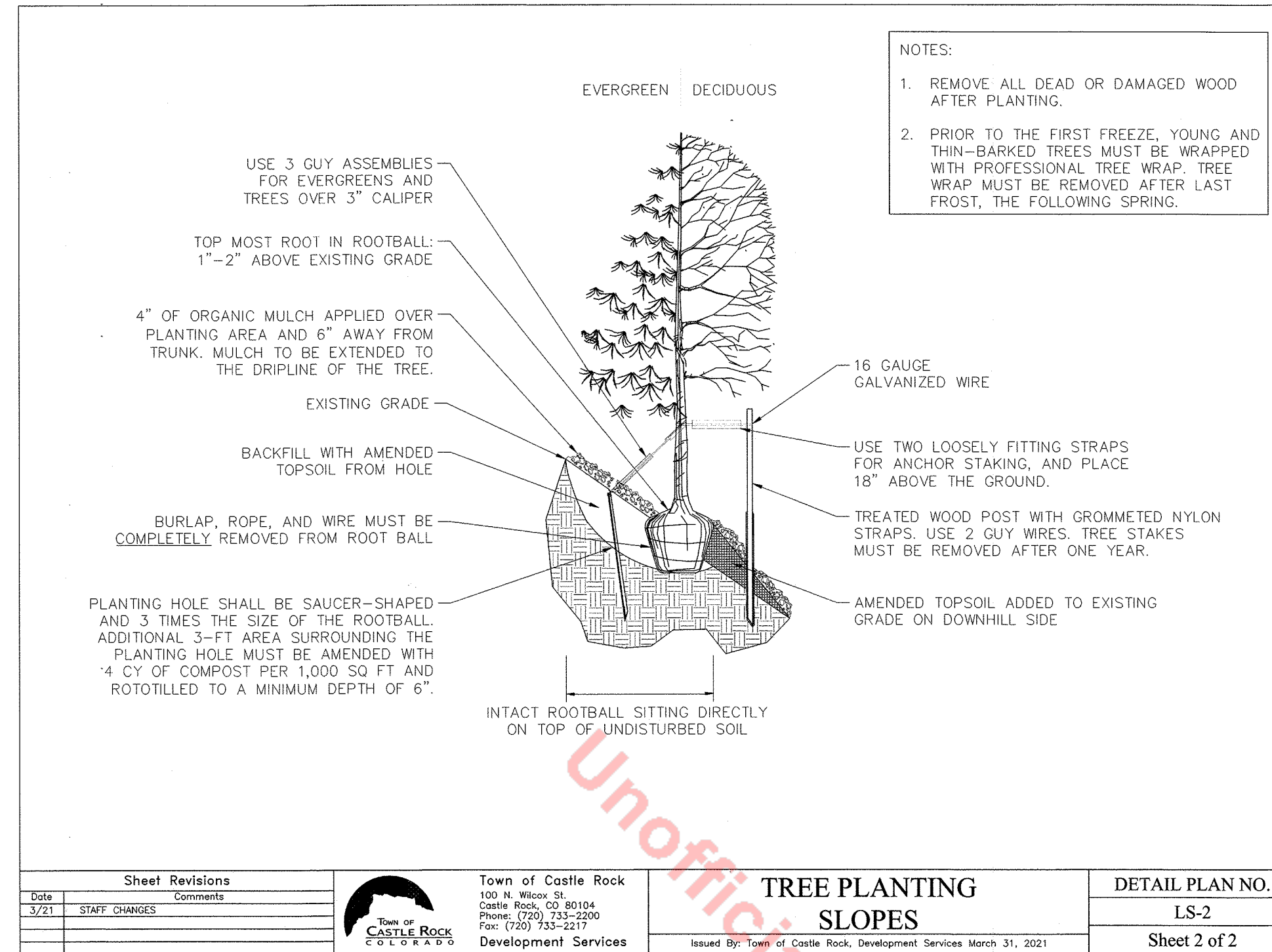
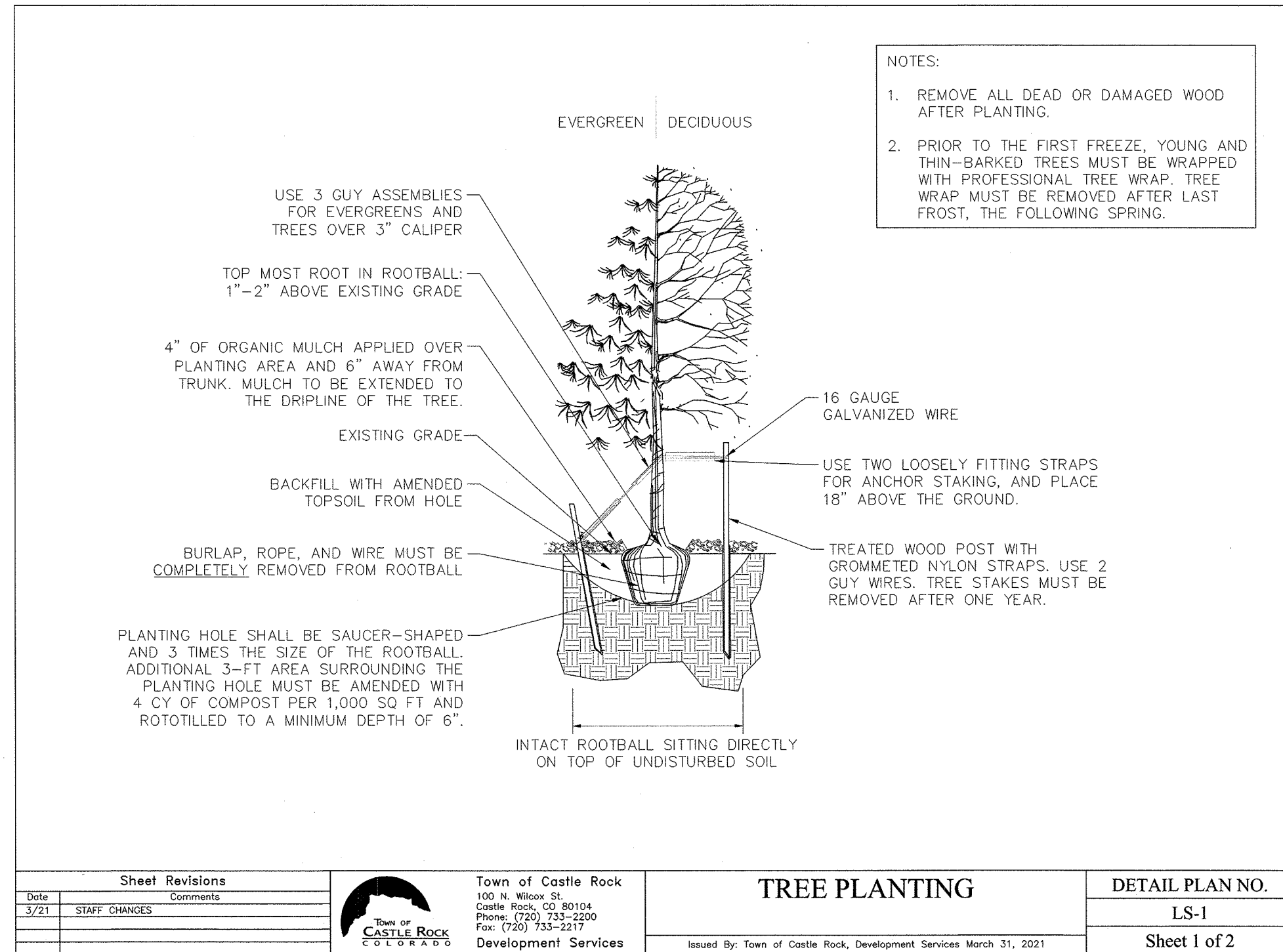
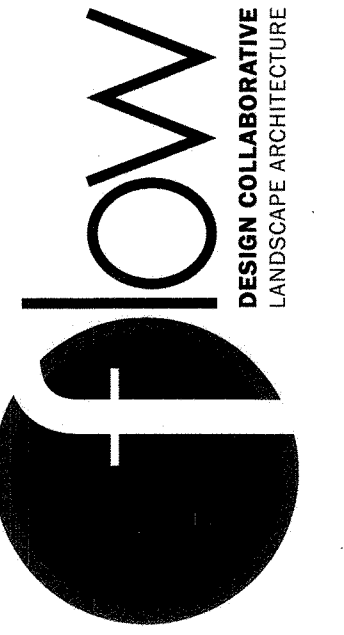

MEASUREMENT	SIGN CODE	PROPOSED
HEIGHT	20FT	4FT
SQUARE FOOTAGE	50SF	32SF

*SIGN TO BE APPROVED IN SEPARATE SIGN PERMIT PROPOSED SIGN MEETS THE TIMBER MILL PARKWAY DESIGN STANDARDS

- NOTES:**
- REFERENCE TIMEBERMILL PARKWAY DESIGN STANDARDS
 - DETAIL FOR DESIGN INTENT ONLY, PROVIDE SHOPS AT TIME OF CONSTRUCTION
 - ALL SIGNAGE WILL BE APPROVED AT SEPARATE PERMIT

A ENTRY MONUMENT
SCALE: NOT TO SCALE

PREPARED FOR:

CASTLE VIEW OWNER, LLC

LANDSCAPE CERTIFICATION:

CHRISTOPHER CHARLES HOY
LICENSE NUMBER 476
STATE OF COLORADO LICENSED LANDSCAPE ARCHITECT

DATE:

SDP_01	06/08/2022
SDP_02	08/22/2022
SDP_03	10/28/2022
SDP_04	12/12/2022
SDP_05	12/30/2022

SHEET TITLE:

LANDSCAPE DETAILS



SITE DEVELOPMENT PLAN

LOT 3C THE MEADOWS FILING NO.19 PARCEL 2N AMENDMENT NO. 1 THE MEADOWMARK

A PORTION OF SECTION 28, TOWNSHIP 7 SOUTH, RANGE 67 WEST
TOWN OF CASTLE ROCK, COUNTY OF DOUGLAS, STATE OF COLORADO

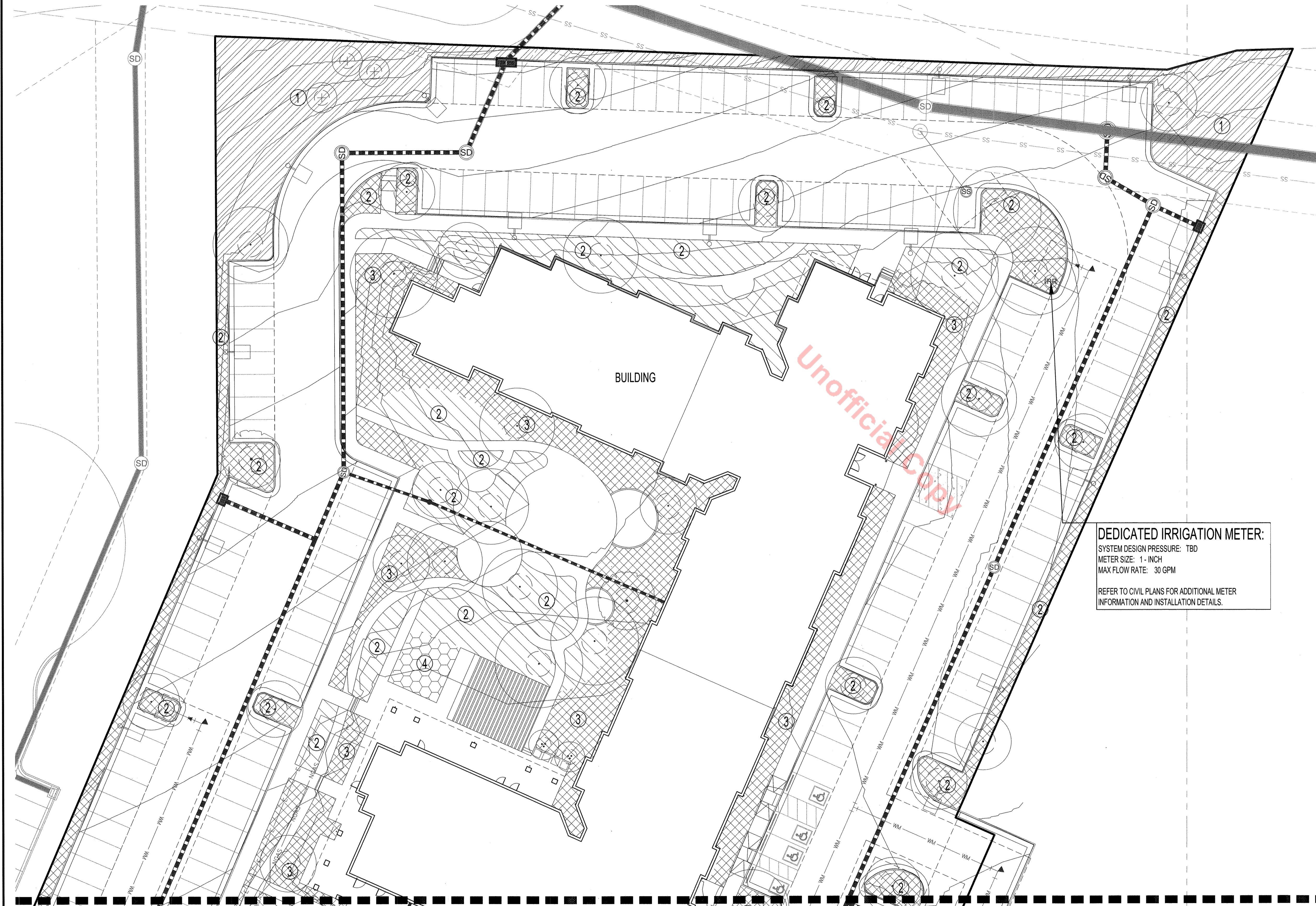

HYDROZONE LEGEND

- TEMPORARY IRRIGATION FOR ESTABLISHMENT (ON-GRADE STAKED POP-UP MP ROTATORS)
- IRRIGATED NATIVE SEED (12" POP-UP MP ROTATORS)
- IRRIGATED SOD (6" POP-UP MP ROTATORS)
- DRIP IRRIGATION (POINT SOURCE EMITTERS)

HYDROZONE CALCULATIONS

	HYDROZONE CATEGORY	IRRIGATED AREA (SF)
4	HIGH: TURF	2,361 SF
3	MODERATE: TREES/SHRUBS/GROUNDCOVERS	18,240 SF
2	LOW: TREES/SHRUBS/GROUNDCOVERS OR IRRIGATED NATIVE SEED	25,001 SF
1	VERY LOW: NATIVE SEED	22,283 SF

PREPARED FOR:

CASTLE VIEW OWNER, LLC

LANDSCAPE CERTIFICATION:

CHRISTOPHER CHARLES HOY
LICENSE NUMBER 476
STATE OF COLORADO
LICENSED LANDSCAPE ARCHITECT

IRRIGATION NARRATIVE

1. ALL LANDSCAPE PLANT MATERIAL WILL BE ESTABLISHED WITH AN AUTOMATIC IRRIGATION SYSTEM. THE LANDSCAPE IRRIGATION WILL BE FED FROM A DOMESTIC WATER TAP WITH A DEDICATED METER. A REDUCED PRESSURE BACKFLOW ASSEMBLY, MASTER VALVE AND FLOW METER WILL BE INSTALLED DOWNSTREAM OF THE METER.
4. PLANT MATERIAL WILL BE GROUPED INTO LATERAL ZONES BASED ON SIMILAR WATER REQUIREMENTS TO REDUCE OVERALL WATER CONSUMPTION WHILE ALLOWING PLANTS TO SUSTAIN HEALTHY, VIGOROUS GROWTH.
5. TURF AREAS WILL BE TURF TYPE TALL FESCUE AND WILL BE IRRIGATED USING 6" POP-UP ROTATOR TYPE SPRINKLER HEADS.
6. PLANTING BEDS WITH TREES, SHRUBS, GROUNDCOVERS AND ORNAMENTAL GRASSES WILL BE IRRIGATED USING POINT SOURCE DRIP AND DRIPPERLINE IRRIGATION METHODS.
7. NATIVE SEED AREAS IDENTIFIED AS "VERY LOW WATER" USE WILL BE IRRIGATED WITH AN ABOVE-GROUND, TEMPORARY IRRIGATION SYSTEM UNTIL FULL ESTABLISHMENT. REMOTE CONTROL IRRIGATION VALVES WILL BE INSTALLED ON THE PERMANENT IRRIGATION MAINLINE. LATERAL IRRIGATION LINES AND SPRINKLER HEADS WILL BE INSTALLED ON THE SURFACE. REMOTE CONTROL VALVES WILL BE WIRED TO AND MANAGED THROUGH THE IRRIGATION CONTROLLER. UPON ESTABLISHMENT OF THE NATIVE SEED, THE TEMPORARY IRRIGATION LATERALS AND SPRINKLER HEADS WILL BE REMOVED FROM THE SYSTEM.
8. TREES LOCATED WITHIN THE NATIVE SEED AREAS WILL BE IRRIGATED USING A SEPARATE, PERMANENT DRIP IRRIGATION ZONE WHICH WILL REMAIN IN PLACE FOLLOWING REMOVAL OF THE TEMPORARY IRRIGATION FOR SEED ESTABLISHMENT.
9. ALL AREAS LOCATED OFF-SITE DISTURBED THROUGH PROJECT INFRASTRUCTURE CONSTRUCTION ARE TO BE RE-SEED. ALL RE-SEEDED AREAS TO BE IRRIGATED BY WATER TRUCK OR OTHER MEANS OF SUPPLEMENTAL WATERING UNTIL FINAL ESTABLISHMENT.

DEDICATED IRRIGATION METER:
SYSTEM DESIGN PRESSURE: TBD
METER SIZE: 1 - INCH
MAX FLOW RATE: 30 GPM

REFER TO CIVIL PLANS FOR ADDITIONAL METER INFORMATION AND INSTALLATION DETAILS.

DATE:

SDP_01	06/08/2022
SDP_02	08/22/2022
SDP_03	10/28/2022
SDP_04	12/12/2022
SDP_05	12/30/2022

SHEET TITLE:

IRRIGATION PLAN

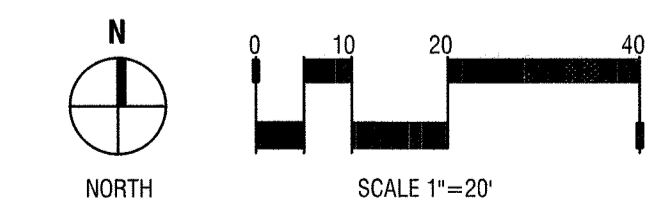

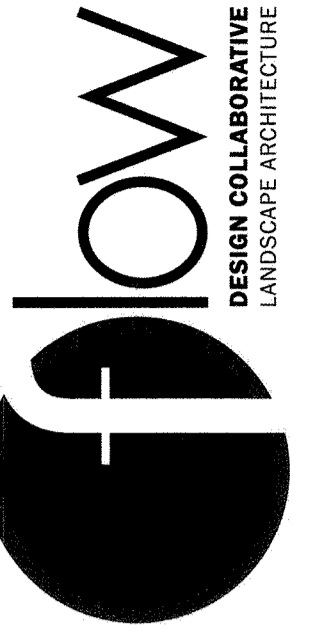

SITE DEVELOPMENT PLAN

LOT 3C THE MEADOWS FILING NO.19 PARCEL 2N AMENDMENT NO. 1 THE MEADOWMARK

A PORTION OF SECTION 28, TOWNSHIP 7 SOUTH, RANGE 67 WEST
TOWN OF CASTLE ROCK, COUNTY OF DOUGLAS, STATE OF COLORADO

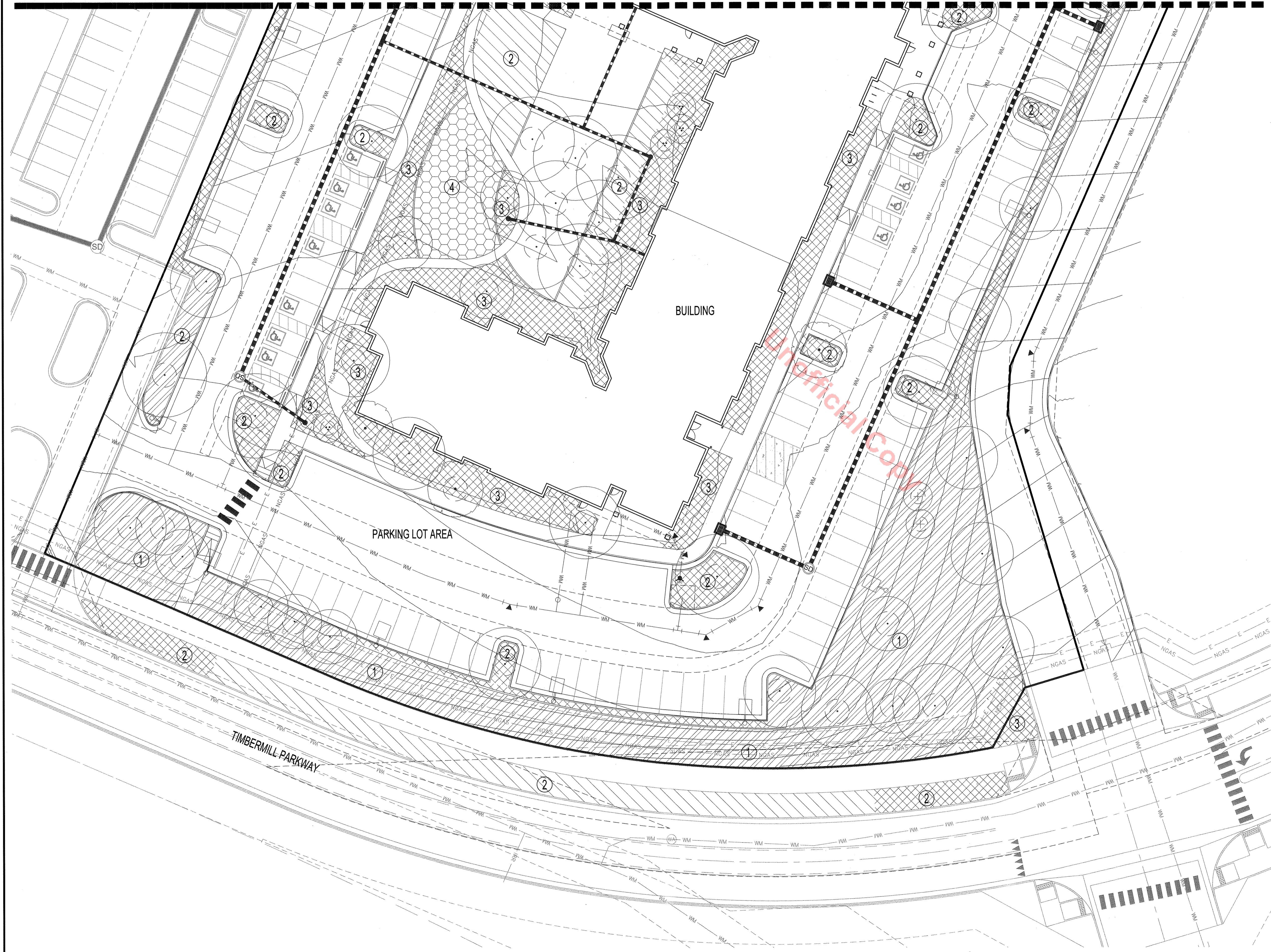

HYDROZONE LEGEND

- TEMPORARY IRRIGATION FOR ESTABLISHMENT (ON-GRADE STAKED POP-UP MP ROTATORS)
- IRRIGATED NATIVE SEED (12" POP-UP MP ROTATORS)
- IRRIGATED SOD (6" POP-UP MP ROTATORS)
- DRIP IRRIGATION (POINT SOURCE EMITTERS)

HYDROZONE CALCULATIONS

	HYDROZONE CATEGORY	IRRIGATED AREA (SF)
4	HIGH: TURF	2,361 SF
3	MODERATE: TREES/SHRUBS/GROUNDCOVERS	18,240 SF
2	LOW: TREES/SHRUBS/GROUNDCOVERS OR IRRIGATED NATIVE SEED	25,001 SF
1	VERY LOW: NATIVE SEED	22,283 SF

PREPARED FOR:

CASTLE VIEW OWNER, LLC

LANDSCAPE CERTIFICATION:

CHRISTOPHER CHARLES HOY
LICENSE NUMBER 476
STATE OF COLORADO LICENSED LANDSCAPE ARCHITECT

IRRIGATION NARRATIVE

1. ALL LANDSCAPE PLANT MATERIAL WILL BE ESTABLISHED WITH AN AUTOMATIC IRRIGATION SYSTEM. THE LANDSCAPE IRRIGATION WILL BE FED FROM A DOMESTIC WATER TAP WITH A DEDICATED METER. A REDUCED PRESSURE BACKFLOW ASSEMBLY, MASTER VALVE AND FLOW METER WILL BE INSTALLED DOWNSTREAM OF THE METER.
4. PLANT MATERIAL WILL BE GROUPED INTO LATERAL ZONES BASED ON SIMILAR WATER REQUIREMENTS TO REDUCE OVERALL WATER CONSUMPTION WHILE ALLOWING PLANTS TO SUSTAIN HEALTHY, VIGOROUS GROWTH.
5. TURF AREAS WILL BE TURF TYPE TALL FESCUE AND WILL BE IRRIGATED USING 6" POP-UP ROTATOR TYPE SPRINKLER HEADS.
6. PLANTING BEDS WITH TREES, SHRUBS, GROUNDCOVERS AND ORNAMENTAL GRASSES WILL BE IRRIGATED USING POINT SOURCE DRIP AND DRIPPERLINE IRRIGATION METHODS.
7. NATIVE SEED AREAS IDENTIFIED AS "VERY LOW WATER" USE WILL BE IRRIGATED WITH AN ABOVE-GROUND, TEMPORARY IRRIGATION SYSTEM UNTIL FULL ESTABLISHMENT. REMOTE CONTROL IRRIGATION VALVES WILL BE INSTALLED ON THE PERMANENT IRRIGATION MAINLINE. LATERAL IRRIGATION LINES AND SPRINKLER HEADS WILL BE INSTALLED ON THE SURFACE. REMOTE CONTROL VALVES WILL BE WIRED TO AND MANAGED THROUGH THE IRRIGATION CONTROLLER. UPON ESTABLISHMENT OF THE NATIVE SEED, THE TEMPORARY IRRIGATION LATERALS AND SPRINKLER HEADS WILL BE REMOVED FROM THE SYSTEM.
8. TREES LOCATED WITHIN THE NATIVE SEED AREAS WILL BE IRRIGATED USING A SEPARATE, PERMANENT DRIP IRRIGATION ZONE WHICH WILL REMAIN IN PLACE FOLLOWING REMOVAL OF THE TEMPORARY IRRIGATION FOR SEED ESTABLISHMENT.
9. ALL AREAS LOCATED OFF-SITE DISTURBED THROUGH PROJECT INFRASTRUCTURE CONSTRUCTION ARE TO BE RE-SEEDED. ALL RE-SEEDED AREAS TO BE IRRIGATED BY WATER TRUCK OR OTHER MEANS OF SUPPLEMENTAL WATERING UNTIL FINAL ESTABLISHMENT.

DATE:

SDP_01	06/08/2022
SDP_02	08/22/2022
SDP_03	10/28/2022
SDP_04	12/12/2022
SDP_05	12/30/2022

SHEET TITLE:

IRRIGATION PLAN

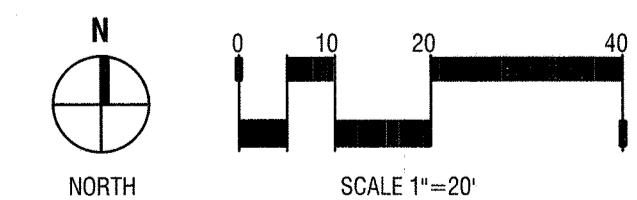

LOT 2N D2A, THE MEADOWS FILING NO. 19
SITE DEVELOPMENT PLAN

TOWN OF CASTLE ROCK PROJECT NO. SPD 22-0032

SITE DEVELOPMENT PLAN

LOT 3C THE MEADOWS FILING NO.19 PARCEL 2N AMENDMENT NO. 1 THE MEADOWMARK

A PORTION OF SECTION 28, TOWNSHIP 7 SOUTH, RANGE 67 WEST
TOWN OF CASTLE ROCK, COUNTY OF DOUGLAS, STATE OF COLORADO

WOODS ARCHITECTURE
 301 W. 45TH AVE • DENVER, CO 80216 • 303.433.4094

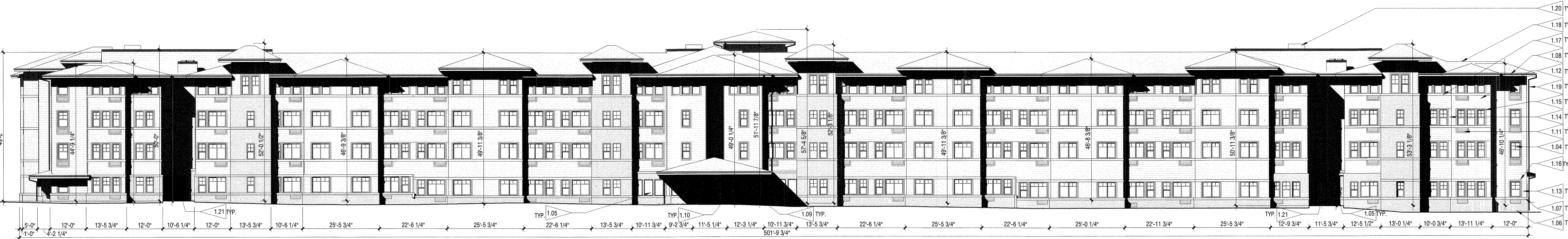

1 EAST ELEVATION
1/16" = 1'-0"

PREPARED FOR:
CASTLE VIEW OWNER LLC

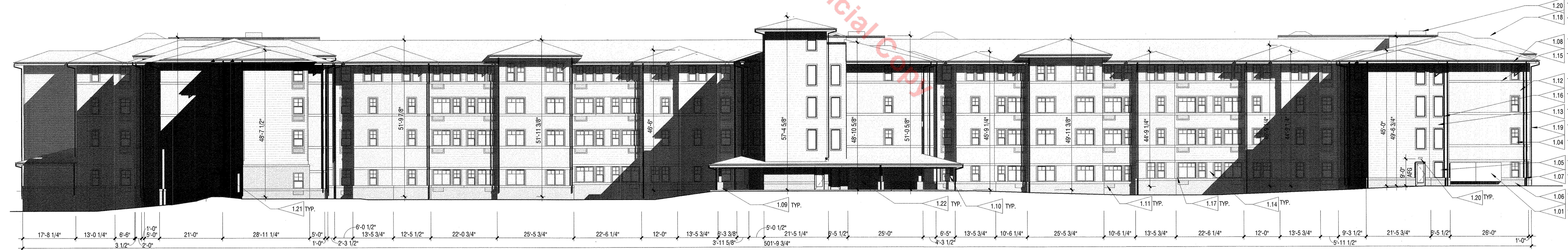

2 WEST ELEVATION
1/16" = 1'-0"

LANDSCAPE CERTIFICATION:

Unofficial Copy

FLAGNOTES	
1.01	ELECTRICAL METERS, PAINT TO MATCH ADJACENT FINISH.
1.04	VINYL WINDOWS TYPICAL AT UNITS, ALMOND FINISH
1.05	FIBER COMPOSITE WINDOWS TYPICAL AT PUBLIC SPACES AND AMENITIES, ALMOND FINISH
1.06	BRICK MASONRY VENEER, RE: LEGEND
1.07	BRICK ACCENT BAND
1.08	FIBER CEMENT FASCIA PAINT SW 6384, WITH PREFINISHED METAL GUTTER TO MATCH
1.09	BRICK VENEER COLUMN BASE TO MATCH BLDG BRICK, TYP ON EXTERIOR GLULAM COLUMNS
1.10	EXPOSED DOUGLAS FIR GLULAM COLUMN, SAND AND SEAL FOR NATURAL WOOD FINISH ON BRICK VENEER BASE TO MATCH BLDG BRICK
1.11	MECHANICAL PTAC EXTERIOR LOUVER, ANODIZED ALUMINUM FINISH
1.12	SIDING 1, RE: LEGEND
1.13	SIDING 2, RE: LEGEND
1.14	SIDING 3, RE: LEGEND
1.15	SIDING 1 TRIM, RE: LEGEND
1.16	SIDING 2 TRIM, RE: LEGEND
1.17	SIDING 3 TRIM, RE: LEGEND
1.18	ASPHALT SHINGLE ROOF, RE: LEGEND
1.19	DOWNSPOUT, MEDIUM BRONZE
1.20	ALL ROOF TOP MECHANICAL EQUIPMENT TO BE SCREENED FROM VIEW FROM RIGHT OF WAY, RE: LEGEND
1.21	EXTERIOR WALL MOUNTED LED AREA LIGHT, RE: ELECTRICAL
1.22	ELECTRICAL DISCONNECT, PAINTED TO MATCH EXTERIOR FINISHES

ELEVATIONS MATERIAL LEGEND	
	MODULAR - LAKEWOOD BRICK COMPANY- EBONY SMOOTH W/ EBONY GRAIN ACCENTS.
	SIDING 1- ALLURA FIBER CEMENT TRADITIONAL LAP SIDING 6-1/4" - PRIMED FOR PAINT; SW 7682 BEES WAX. SIDING 1 TRIM - ALLURA TRIM 1" x 8" - SW 6384 CUT THE MUSTARD.
	SIDING 2- ALLURA FIBER CEMENT SMOOTH LAP SIDING 9-1/4" - PRIMED FOR PAINT; SW 6672 MORNING SUN - SIDING 2 TRIM- ALLURA TRIM 1" x 6" - SW 7026 GRIFFIN.
	SIDING 3- ALLURA FIBER CEMENT SMOOTH LAP SIDING - PRIMED FOR PAINT; SW 7027 HICKORY SMOKE - SIDING 3 TRIM- ALLURA TRIM 1" x 6" - SW 7026 GRIFFIN.
	ASPHALT SHINGLE ROOF - CERTAINTED LANDMARK SOLARIS - MOJAVE TAN

GENERAL NOTES

GENERAL NOTES:

1. ALL VERTICAL DIMENSIONS TO ROOF HEIGHTS ARE FROM FINISH FLOOR ELEVATION.
2. ALL ROOF TOP MECHANICAL EQUIPMENT WILL BE SCREENED FROM VIEW FROM RIGHT AWAY.
3. ALL EXTERIOR BUILDING MOUNTED ELECTRICAL EQUIPMENT WILL BE PAINTED TO MATCH ADJACENT BUILDING MATERIALS.
4. THERE IS NO PROPOSED BUILDING SIGNAGE. REFER TO THE LANDSCAPE PLAN AND DETAILS FOR MONUMENT SIGN.

DATE:	
SDP_01	05/20/2022
SDP_02	08/24/2022
SDP_03	10/28/2022
SDP_04	12/12/2022
SDP_05	12/29/2022

SHEET TITLE:
BUILDING ELEVATIONS

SITE DEVELOPMENT PLAN

LOT 3C THE MEADOWS FILING NO.19 PARCEL 2N AMENDMENT NO. 1 THE MEADOWMARK

A PORTION OF SECTION 28, TOWNSHIP 7 SOUTH, RANGE 67 WEST
TOWN OF CASTLE ROCK, COUNTY OF DOUGLAS, STATE OF COLORADO

S
A
R
C
H
I
T
E
C
T
U
R
E
S
W
O
R
K
S
301 W. 45TH AVE • DENVER, CO 80216 • 303.433.4094



4 NORTH ELEVATION
1/16" = 1'-0"

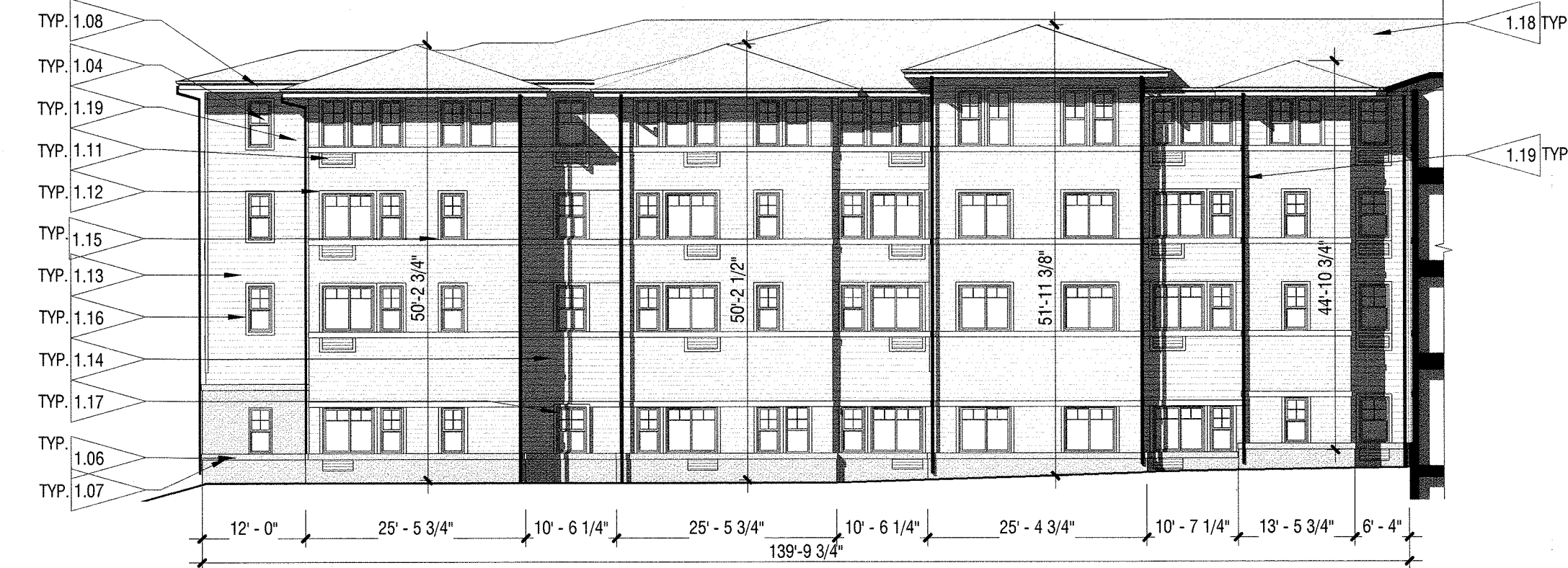

3 NORTH WING - SOUTH ELEVATION
1/16" = 1'-0"

ELEVATIONS MATERIAL LEGEND

- MODULAR - LAKEWOOD BRICK COMPANY- EBONY SMOOTH W/ EBONY GRAIN ACCENTS.
- SIDING 1- ALLURA FIBER CEMENT TRADITIONAL LAP SIDING 6-1/4" - PRIMED FOR PAINT; SW 7502 BEES WAX; SIDING 1 TRIM - ALLURA TRIM 1" x 6" - SW 6384 CUT THE MUSTARD.
- SIDING 2- ALLURA FIBER CEMENT SMOOTH LAP SIDING 9-1/4" - PRIMED FOR PAINT; SW 6672 MORNING SUN - SIDING 2 TRIM- ALLURA TRIM 1" x 6" - SW 7026 GRIFFIN.
- SIDING 3- ALLURA FIBER CEMENT SMOOTH LAP SIDING - PRIMED FOR PAINT; SW 7027 HICKORY SMOKE - SIDING 3 TRIM- ALLURA TRIM 1" x 6" - SW 7026 GRIFFIN.
- ASPHALT SHINGLE ROOF - CERTAINTED LANDMARK SOLARIS - MOJAVE TAN

GENERAL NOTES

GENERAL NOTES:

1. ALL VERTICAL DIMENSIONS TO ROOF HEIGHTS ARE FROM FINISH FLOOR ELEVATION.
2. ALL ROOF TOP MECHANICAL EQUIPMENT WILL BE SCREEN FROM VIEW FROM RIGHT AWAY.
3. ALL EXTERIOR BUILDING MOUNTED ELECTRICAL EQUIPMENT WILL BE PAINTED TO MATCH ADJACENT BUILDING MATERIALS.
4. THERE IS NO PROPOSED BUILDING SIGNAGE, REFER TO THE LANDSCAPE PLAN AND DETAILS FOR MONUMENT SIGN.

FLAGNOTES

1.01	ELECTRICAL METERS, PAINT TO MATCH ADJACENT FINISH.
1.03	RECESSED KNOX BOX, LOCATION TO BE COORDINATED WITH AHJ
1.04	VINYL WINDOWS TYPICAL AT UNITS, ALMOND FINISH
1.05	FIBER COMPOSITE WINDOWS TYPICAL AT PUBLIC SPACES AND AMENITIES, ALMOND FINISH
1.06	BRICK MASONRY VENEER, RE: LEGEND
1.07	BRICK ACCENT BAND
1.08	FIBER CEMENT FASCIA PAINT SW 6384, WITH PREFINISHED METAL GUTTER TO MATCH
1.09	BRICK VENEER COLUMN BASE TO MATCH BLDG BRICK, TYP ON EXTERIOR GLULAM COLUMNS
1.10	EXPOSED DOUGLAS FIR GLULAM COLUMN, SAND AND SEAL FOR NATURAL WOOD FINISH ON BRICK VENEER BASE TO MATCH BLDG BRICK
1.11	MECHANICAL PTAC EXTERIOR LOUVER, ANODIZED ALUMINUM FINISH
1.12	SIDING 1, RE: LEGEND
1.13	SIDING 2, RE: LEGEND
1.14	SIDING 3, RE: LEGEND
1.15	SIDING 1 TRIM, RE: LEGEND
1.16	SIDING 2 TRIM, RE: LEGEND
1.17	SIDING 3 TRIM, RE: LEGEND
1.18	ASPHALT SHINGLE ROOF, RE: LEGEND
1.19	DOWNSPOUT, MEDIUM BRONZE
1.20	ALL ROOF TOP MECHANICAL EQUIPMENT TO BE SCREENED FROM VIEW FROM RIGHT OF WAY, RE: LEGEND

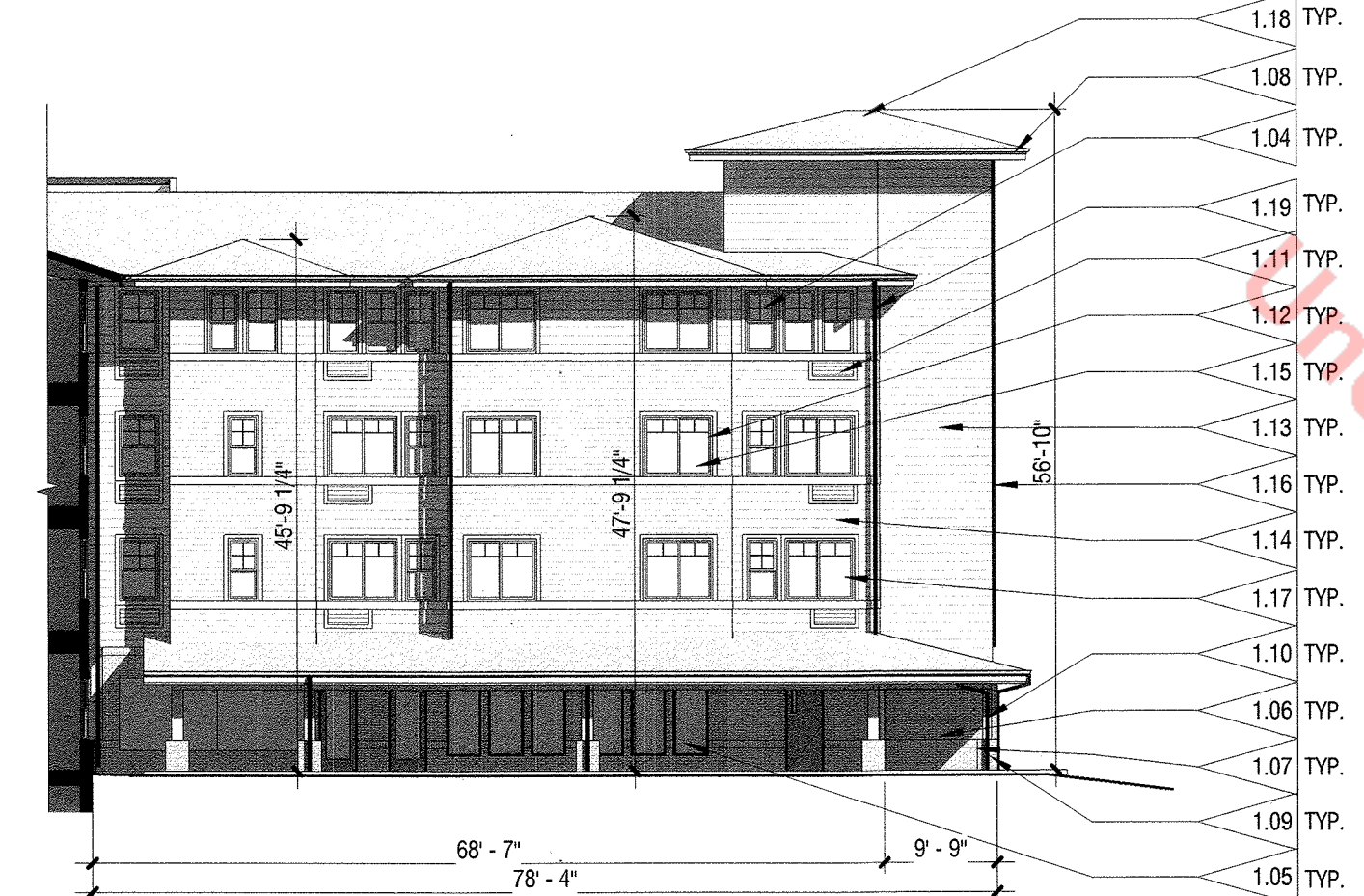

6 CENTRAL WING - NORTH ELEVATION
1/16" = 1'-0"

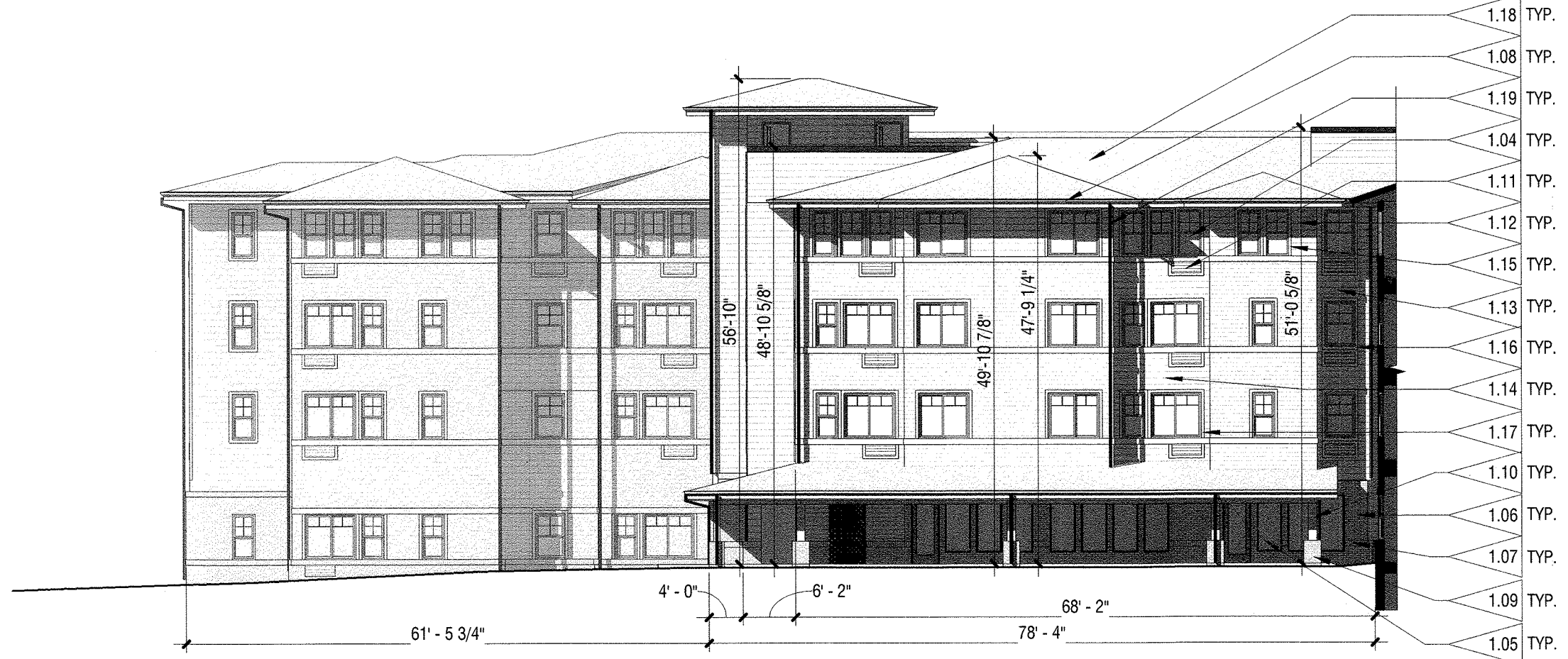

5 CENTRAL WING - SOUTH ELEVATION
1/16" = 1'-0"

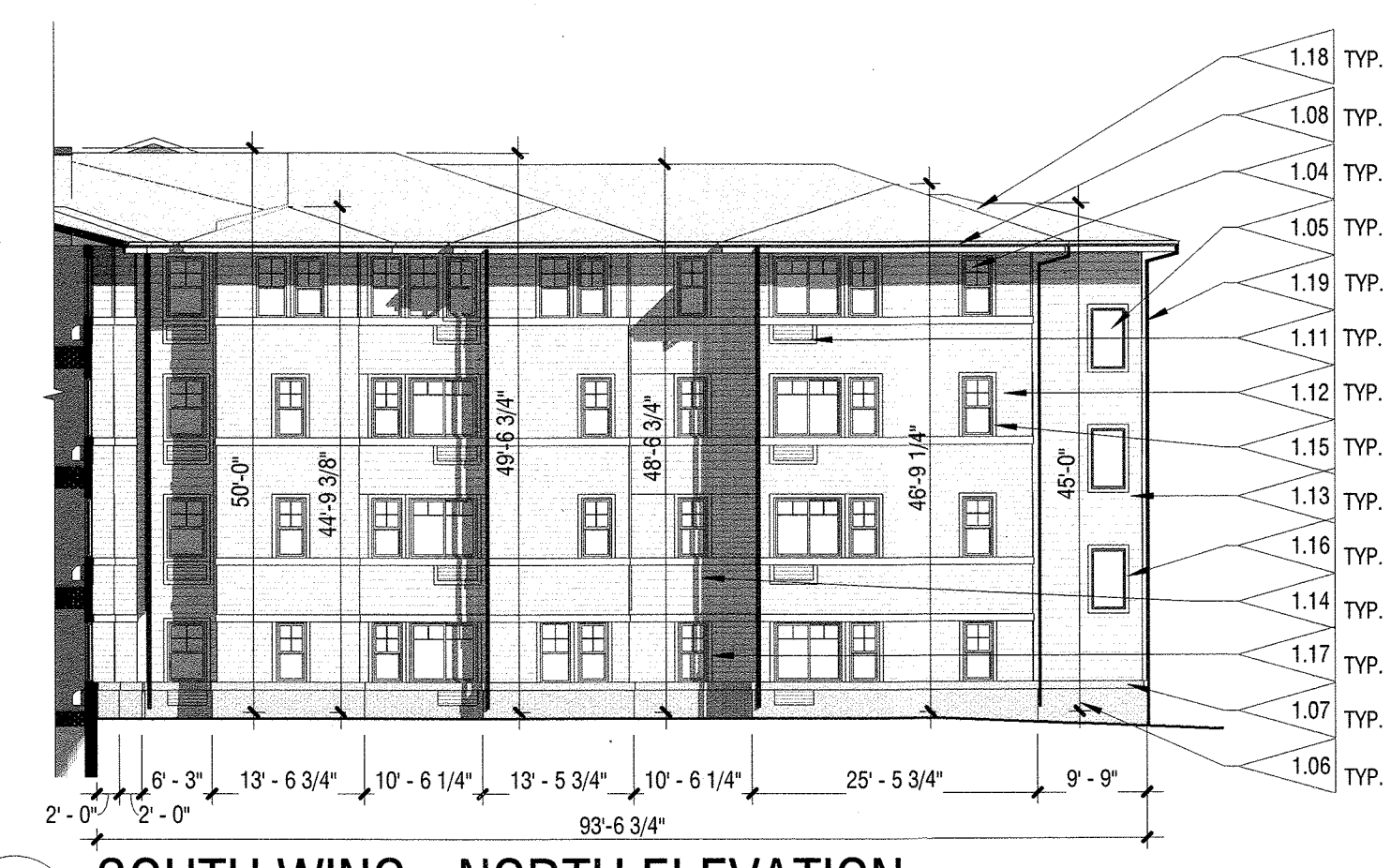

8 SOUTH WING - NORTH ELEVATION
1/16" = 1'-0"

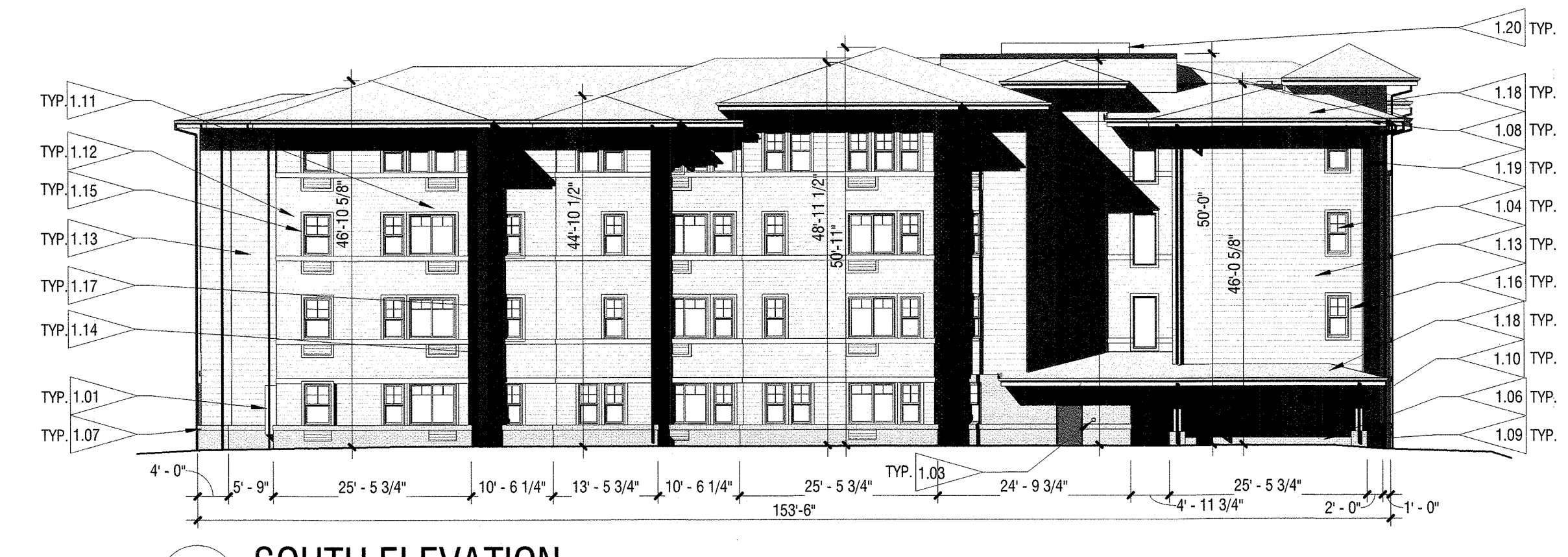

7 SOUTH ELEVATION
1/16" = 1'-0"

PREPARED FOR:
CASTLE VIEW OWNER LLC

LANDSCAPE CERTIFICATION:

DATE:

SDP_01	05/20/2022
SDP_02	08/24/2022
SDP_03	10/28/2022
SDP_04	12/12/2022
SDP_05	12/29/2022

SHEET TITLE:
BUILDING ELEVATIONS

SITE DEVELOPMENT PLAN

LOT 3C THE MEADOWS FILING NO.19 PARCEL 2N AMENDMENT NO. 1 THE MEADOWMARK

A PORTION OF SECTION 28, TOWNSHIP 7 SOUTH, RANGE 67 WEST
TOWN OF CASTLE ROCK, COUNTY OF DOUGLAS, STATE OF COLORADO

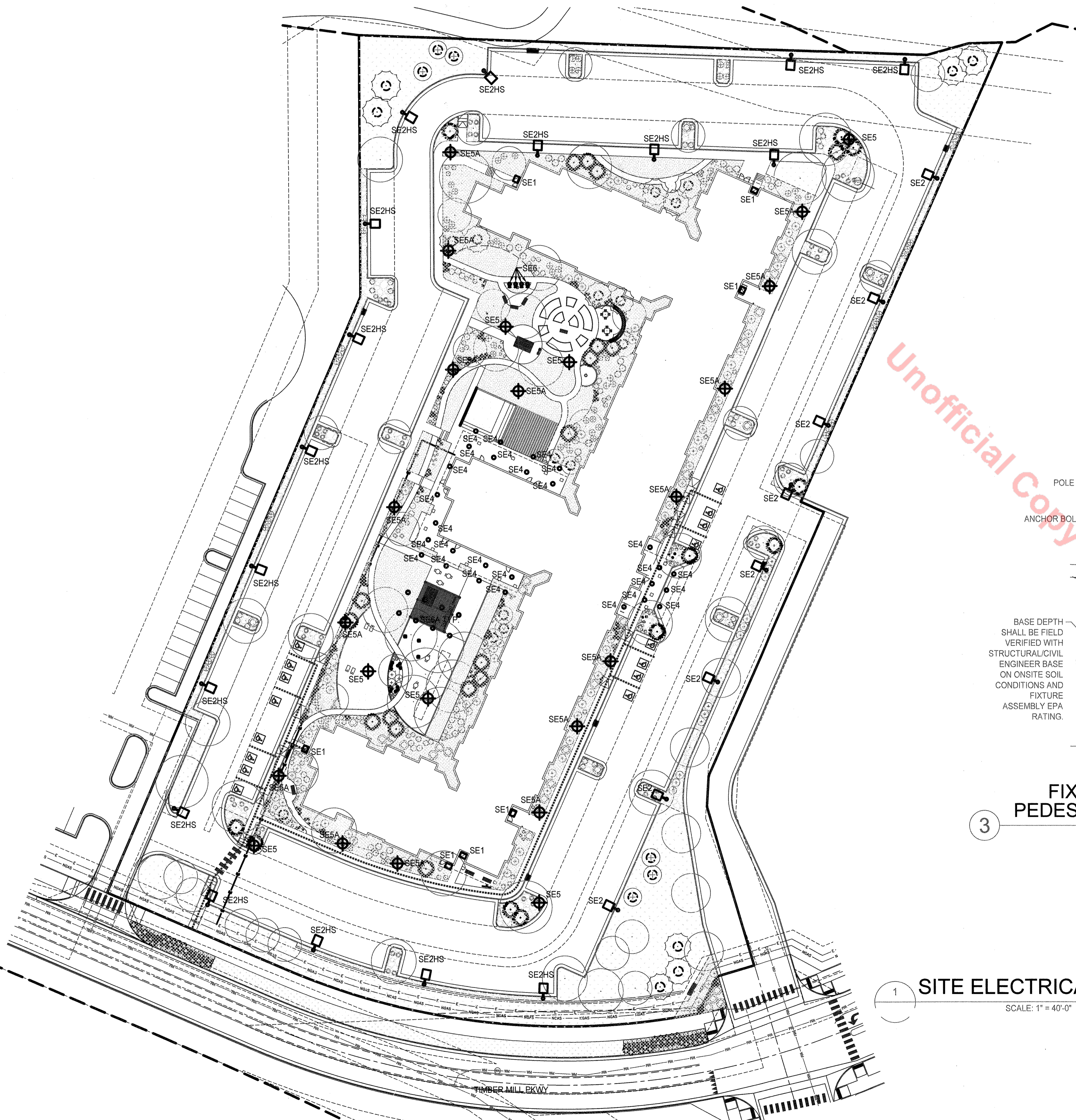

Statistics						
Description	Symbol	Avg	Max	Min	Max/Min	Avg/Min
Calc Zone #1	+	1.1 fc	5.0 fc	0.0 fc	N/A	N/A

- ### GENERAL NOTES
- ALL GENERAL AREA LIGHTING AT PARKING LOTS AND BUILDING ENTRIES, FIXTURE TYPES SE1, SE2, AND SE4 SHALL BE PHOTO CELL ON AT DUSK, AND TIME CLOCK OFF AT DAWN, AND SHALL BE DIMMED BY 30% FROM MIDNIGHT TO DAWN.
 - DECORATIVE PATHWAY PEDESTRIAN LIGHTING, TRELLIS LIGHTING, AND LANDSCAPE LIGHTING SHALL BE PHOTOCELL ON AT DUSK AND TIME CLOCK OFF AT MIDNIGHT.
 - ANY PROPOSED LIGHT FIXTURES INSTALLED ON PRIVATE PROPERTY, ADJACENT TO THE PUBLIC ROW, SHALL BE ORIENTED IN SUCH A MANNER OR LIMITED IN LUMEN OUTPUT TO PREVENT GLARE PROBLEMS AND SHALL NOT EXCEED NATIONAL I.E.S. LIGHTING STANDARDS FOR DISABILITY GLARE.
 - LIGHT FIXTURES SHALL BE LOCATED, SHIELDED OR AIMED TO MITIGATE LIGHT TRESPASS ONTO ADJACENT PROPERTIES.
 - ALL PROVIDED EXTERIOR FIXTURES SHALL BE FULL CUT-OFF TYPE FIXTURES TO COMPLY WITH SEC. 10.7.4.2.A.1.
 - NO FORWARD THROW DISTRIBUTION FIXTURE, POLE MOUNTED FIXTURES AIMED AT THE BUILDING FACADE, OR UNSHIELDED WALL PACKS HAVE BEEN SPECIFIED.

Unofficial Copy

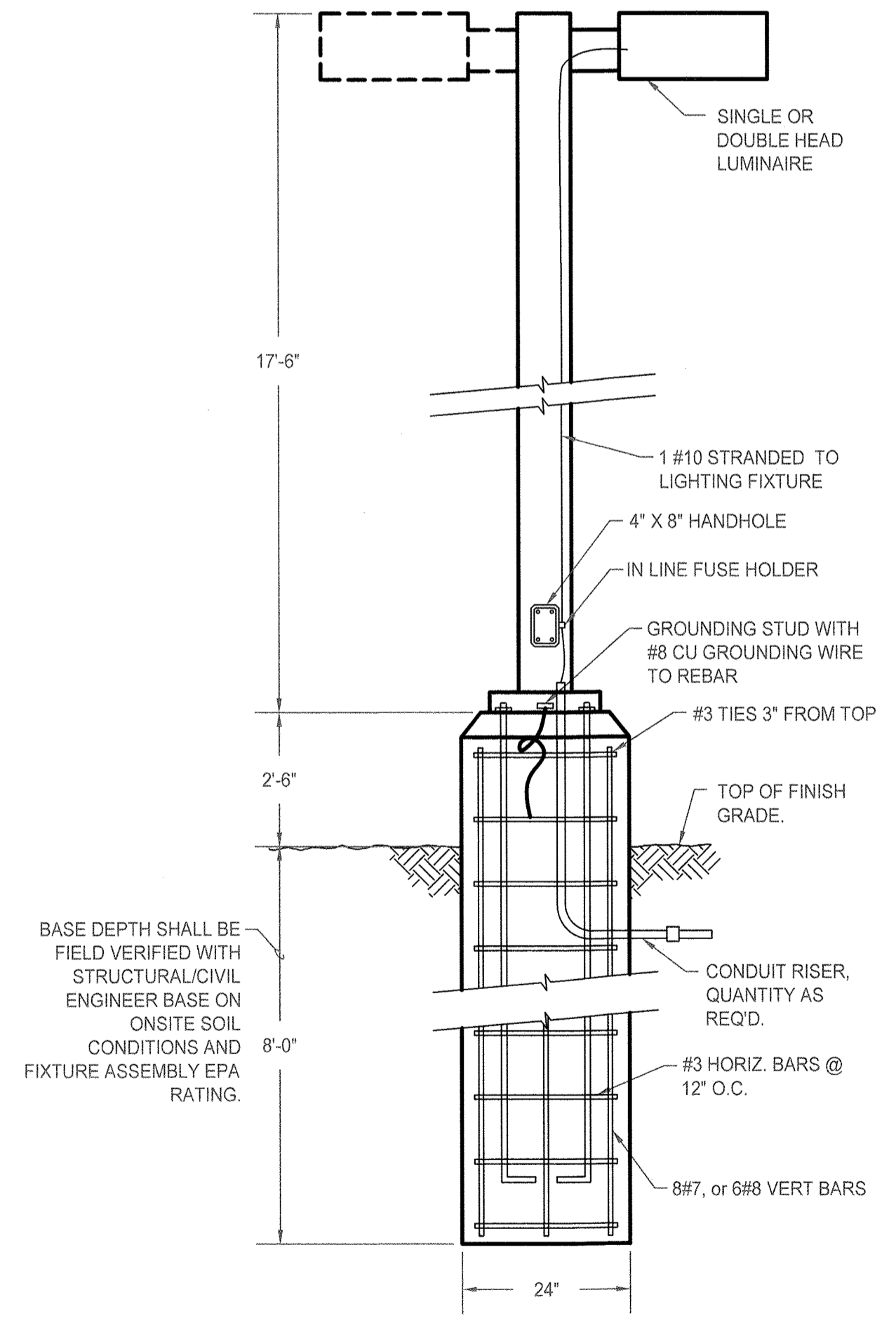
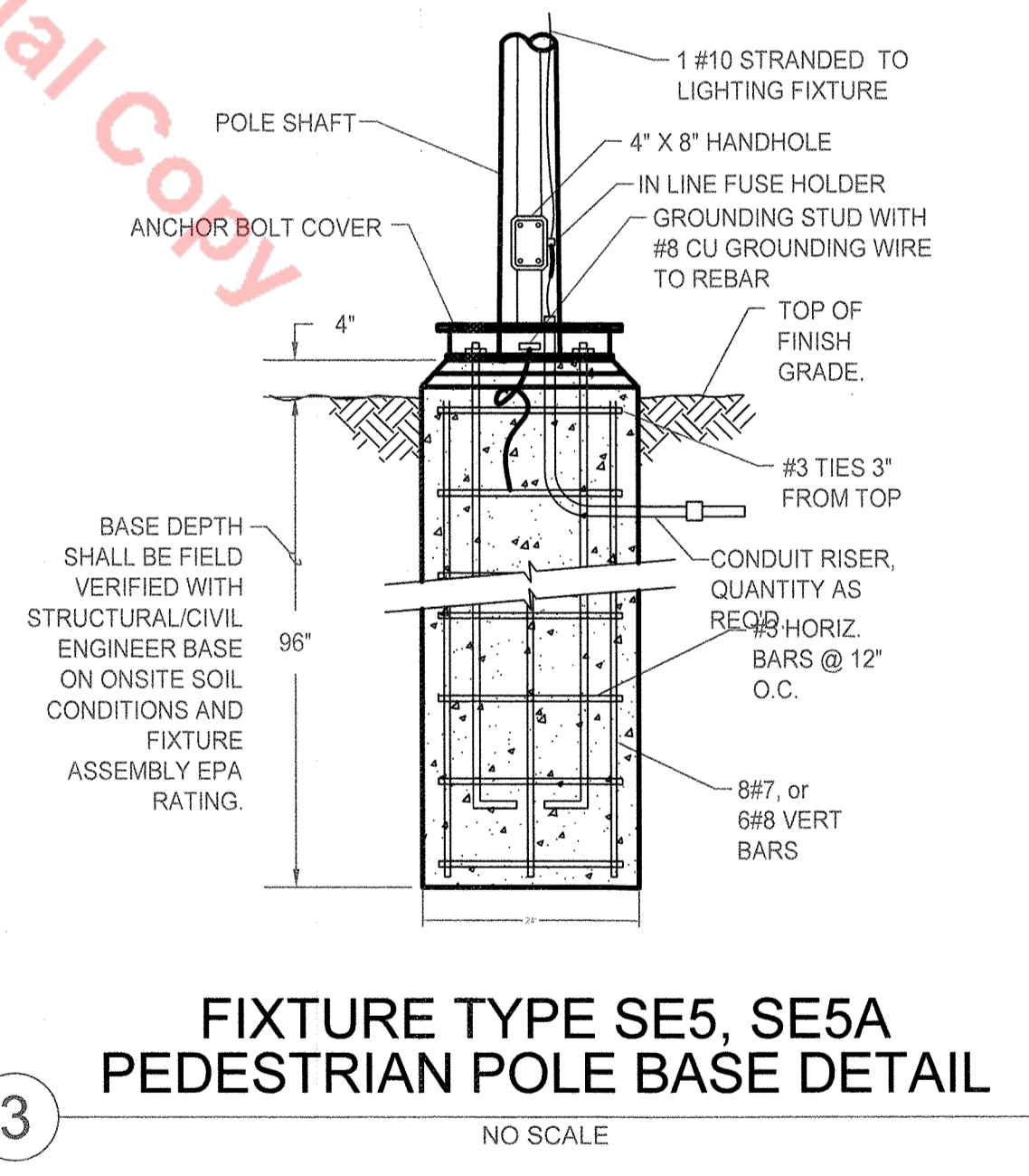

1 **SITE ELECTRICAL PLAN**
SCALE: 1" = 40'-0"

2 **FIXTURE TYPE SE2, SE2HS
PARKING POLE BASE DETAIL**
NO SCALE

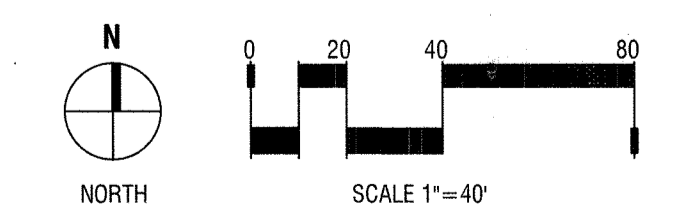

PREPARED FOR:

CASTLE VIEW
OWNER LLC

LANDSCAPE
CERTIFICATION:

DATE:

SDP_01	05/20/2022
SDP_02	08/24/2022
SDP_03	10/27/2022
SDP_04	12/12/2022
SDP_05	12/29/2022

SHEET TITLE:
SITE
ELECTRICAL
PLAN

SITE DEVELOPMENT PLAN

LOT 3C THE MEADOWS FILING NO.19 PARCEL 2N AMENDMENT NO. 1

THE MEADOWMARK

A PORTION OF SECTION 28, TOWNSHIP 7 SOUTH, RANGE 67 WEST TOWN OF CASTLE ROCK, COUNTY OF DOUGLAS, STATE OF COLORADO

S U R V E Y O R
 J O H N W. A R C H I T E C T U R E
 301 W. 45TH AVE • DENVER, CO 80216 • 303-433-4094

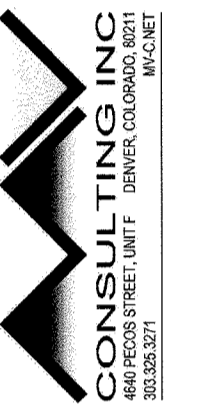

PREPARED FOR:

CASTLE VIEW OWNER LLC

LANDSCAPE CERTIFICATION:

DATE:

SDP_01	05/20/2022
SDP_02	08/24/2022
SDP_03	10/27/2022
SDP_04	12/12/2022
SDP_05	12/29/2022

SHEET TITLE:
SITE LIGHTING DETAILS

15

THE MEADOWMARK
SITE DEVELOPMENT PLAN

TOWN OF CASTLE ROCK PROJECT NO. SDP 22-0032

SHEET 15 OF 17

Catalog # _____ Project _____
Prepared By: _____ Date _____ Type: _____

Mirada Small Wall Scone (XWS)

Outdoor LED Wall Light

IP65 IK10

OVERVIEW	
Lumen Output Range	2,000 - 6,000
Wattage Range	15 - 52
Efficacy Range (LPW)	109 - 151
Luminaire Weight lbs (kg)	8 (3.6)

QUICK LINKS

Ordering Guide Performance Photometrics Dimensions

FEATURES & SPECIFICATIONS

Construction

- Rugged die-cast aluminum housing.
- Fixtures are finished with LSI's DuraGrip® polyester powder coat finishing process. The DuraGrip finish withstands extreme weather changes without cracking or peeling. Other standard LSI finishes available. Consult factory.
- Extended housing available with 1/2" threaded hubs for surface conduit and rated wire.
- Standard luminaire shipping weight: 10 lbs in carton.
- Max luminaire shipping weight (with back housing): 20 lbs in carton.

Optical System

- Choice of acrylic lens or high impact resistant polycarbonate lens.
- The lens is fully gasketed with a one-piece solid silicone gasket to keep out moisture and dust, providing an IP65 rating for the luminaire.
- Reflector system with recessed light engine reduces glare and brightness.
- Forward Throw Wide and Medium distributions available.
- Optional diffused lens for reduced LED radiation over the lens and maximum visual comfort.
- Zero uplight.
- Available in 5000K, 4000K, 3500K, 3000K and 2700K color temperatures per ANSI C78.377.
- Minimum CRI of 80

Electrical

- High performance driver features over-voltage, under-voltage, short-circuit and over temperature protection.
- Standard Universal Voltage (120-277 VAC) Input: 50/60 Hz or optional High Voltage (347-480 VAC).
- L70 Correlated Temp: >60K Hours
- Total harmonic distortion: <20%
- Operating temperature: -40°C to +50°C (-40°F to +122°F).
- Power factor: >90
- Input power stays constant over life.
- Optional 10kV surge protection device meets a minimum Category C Low operation (per ANSI/IEEE C82.41.2).
- High-efficiency LEDs mounted to metal-core circuit board to maximize heat dissipation
- Driver is fully encased in potting material for moisture resistance. Driver complies with FCC standards./Accessible/Power Feeds
- Optional Dual Drivers./Circuit/Power Feeds
- Optional battery backup provides 90-minutes of constant power to the LED system, ensuring code compliance. A test switch/indicator button is installed on the housing for ease of maintenance. Standard battery rated for 0° to 50° with cold weather battery rated for -20°C to 50°. 120-277V Only.

Installation

- Universal wall mounting plate mounts directly to vertical surface or 4" junction box (octagonal or square).
- Luminaire hinges to the top of the mounting plate and is secured via two flush mount screws that help to conceal the hardware and prevent over tightening during installation.

Warranty

- LSI luminaires carry a 5-year limited warranty. Refer to <https://www.lsi.com/assurances/terms-conditions-warranty> for more information.

Listings

- LSI luminaires carry a 5-year limited warranty. Refer to <https://www.lsi.com/assurances/terms-conditions-warranty> for more information.
- Meets Buy American Act requirements.
- IDA compliant; with 2700K or 3000K color temperature selection.
- Title 24 Compliant; see local ordinance for qualification information.
- Available in 5000K, 4000K, 3500K, 3000K and 2700K color temperatures per ANSI C78.377.
- Minimum CRI of 80

Controls

- Optional integral passive infrared Bluetooth™ motion and photocell sensor. Fixtures operate independently and can be commissioned via iOS or Android configuration app.

LSI Industries Inc. 10000 Alliance Rd. Cincinnati, OH 45242 • www.lsi.com
(513) 372-3200 • ©2022 LSI Industries Inc. All Rights Reserved. Specifications subject to change without notice.
Page 2/6 Rev. 04/23/22 SPEC.1005-A-0022

Catalog # _____ Project _____
Prepared By: _____ Date _____ Type: _____

Mirada Small Wall Scone (XWS)

ORDERING GUIDE

Back to Quick Links

TYPICAL ORDER EXAMPLE: **XWS LED 6L FTW UNV DIM 40 70CRI ALBCST BLK EH**

Luminaire Profile	LED Chip	Lens	Finish	Distribution	Mounting	Voltage	Color Temp	Dimming	Control Type	Color Rendering
XWS - Mirada Small Wall Scone	6L	FTW	UNV	DIM	40	70CRI	ALBCST	BLK	EH	

Controls

Finish

Options

Accessories

ACCESSORY ORDERING INFORMATION*

Footnotes:

- * Consult factory for availability with IC Luminaire Package.
- * Control device or shunting cap must be ordered separately. See Accessory Ordering Information.
- * Mounting plate is included in the SDP but can be downloaded from your smartphone's native app.
- * Accessories are ordered separately and field installed.
- * Items must be fielded in accordance with the SDP.
- * *12/12" denotes mesh. See Finish notes.

Controls Accessories

Description	Order Number
Test Lock Protocol (120V) for use with CRP	12554
Test Lock Protocol (277V) for use with CRP	12555
Test Lock Protocol (277V) for use with CRP	12556
Test Lock Protocol (277V) for use with CRP	12557
Test Lock Protocol (277V) for use with CRP	12558
Test Lock Protocol (277V) for use with CRP	12559
Test Lock Protocol (277V) for use with CRP	12560
Test Lock Protocol (277V) for use with CRP	12561
Test Lock Protocol (277V) for use with CRP	12562
Test Lock Protocol (277V) for use with CRP	12563
Test Lock Protocol (277V) for use with CRP	12564
Test Lock Protocol (277V) for use with CRP	12565
Test Lock Protocol (277V) for use with CRP	12566
Test Lock Protocol (277V) for use with CRP	12567
Test Lock Protocol (277V) for use with CRP	12568
Test Lock Protocol (277V) for use with CRP	12569
Test Lock Protocol (277V) for use with CRP	12570
Test Lock Protocol (277V) for use with CRP	12571
Test Lock Protocol (277V) for use with CRP	12572
Test Lock Protocol (277V) for use with CRP	12573
Test Lock Protocol (277V) for use with CRP	12574
Test Lock Protocol (277V) for use with CRP	12575
Test Lock Protocol (277V) for use with CRP	12576
Test Lock Protocol (277V) for use with CRP	12577
Test Lock Protocol (277V) for use with CRP	12578
Test Lock Protocol (277V) for use with CRP	12579
Test Lock Protocol (277V) for use with CRP	12580
Test Lock Protocol (277V) for use with CRP	12581
Test Lock Protocol (277V) for use with CRP	12582
Test Lock Protocol (277V) for use with CRP	12583
Test Lock Protocol (277V) for use with CRP	12584
Test Lock Protocol (277V) for use with CRP	12585
Test Lock Protocol (277V) for use with CRP	12586
Test Lock Protocol (277V) for use with CRP	12587
Test Lock Protocol (277V) for use with CRP	12588
Test Lock Protocol (277V) for use with CRP	12589
Test Lock Protocol (277V) for use with CRP	12590
Test Lock Protocol (277V) for use with CRP	12591
Test Lock Protocol (277V) for use with CRP	12592
Test Lock Protocol (277V) for use with CRP	12593
Test Lock Protocol (277V) for use with CRP	12594
Test Lock Protocol (277V) for use with CRP	12595
Test Lock Protocol (277V) for use with CRP	12596
Test Lock Protocol (277V) for use with CRP	12597
Test Lock Protocol (277V) for use with CRP	12598
Test Lock Protocol (277V) for use with CRP	12599
Test Lock Protocol (277V) for use with CRP	12600
Test Lock Protocol (277V) for use with CRP	12601
Test Lock Protocol (277V) for use with CRP	12602
Test Lock Protocol (277V) for use with CRP	12603
Test Lock Protocol (277V) for use with CRP	12604
Test Lock Protocol (277V) for use with CRP	12605
Test Lock Protocol (277V) for use with CRP	12606
Test Lock Protocol (277V) for use with CRP	12607
Test Lock Protocol (277V) for use with CRP	12608
Test Lock Protocol (277V) for use with CRP	12609
Test Lock Protocol (277V) for use with CRP	12610
Test Lock Protocol (277V) for use with CRP	12611
Test Lock Protocol (277V) for use with CRP	12612
Test Lock Protocol (277V) for use with CRP	12613
Test Lock Protocol (277V) for use with CRP	12614
Test Lock Protocol (277V) for use with CRP	12615
Test Lock Protocol (277V) for use with CRP	12616
Test Lock Protocol (277V) for use with CRP	12617
Test Lock Protocol (277V) for use with CRP	12618
Test Lock Protocol (277V) for use with CRP	12619
Test Lock Protocol (277V) for use with CRP	12620
Test Lock Protocol (277V) for use with CRP	12621
Test Lock Protocol (277V) for use with CRP	12622
Test Lock Protocol (277V) for use with CRP	12623
Test Lock Protocol (277V) for use with CRP	12624
Test Lock Protocol (277V) for use with CRP	12625
Test Lock Protocol (277V) for use with CRP	12626
Test Lock Protocol (277V) for use with CRP	12627
Test Lock Protocol (277V) for use with CRP	12628
Test Lock Protocol (277V) for use with CRP	12629
Test Lock Protocol (277V) for use with CRP	12630
Test Lock Protocol (277V) for use with CRP	12631
Test Lock Protocol (277V) for use with CRP	12632
Test Lock Protocol (277V) for use with CRP	12633
Test Lock Protocol (277V) for use with CRP	12634
Test Lock Protocol (277V) for use with CRP	12635
Test Lock Protocol (277V) for use with CRP	12636
Test Lock Protocol (277V) for use with CRP	12637
Test Lock Protocol (277V) for use with CRP	12638
Test Lock Protocol (277V) for use with CRP	12639
Test Lock Protocol (277V) for use with CRP	12640
Test Lock Protocol (277V) for use with CRP	12641
Test Lock Protocol (277V) for use with CRP	12642
Test Lock Protocol (277V) for use with CRP	12643
Test Lock Protocol (277V) for use with CRP	12644
Test Lock Protocol (277V) for use with CRP	12645
Test Lock Protocol (277V) for use with CRP	12646
Test Lock Protocol (277V) for use with CRP	12647
Test Lock Protocol (277V) for use with CRP	12648
Test Lock Protocol (277V) for use with CRP	12649
Test Lock Protocol (277V) for use with CRP	12650
Test Lock Protocol (277V) for use with CRP	12651
Test Lock Protocol (277V) for use with CRP	12652
Test Lock Protocol (277V) for use with CRP	12653
Test Lock Protocol (277V) for use with CRP	12654
Test Lock Protocol (277V) for use with CRP	12655
Test Lock Protocol (277V) for use with CRP	12656
Test Lock Protocol (277V) for use with CRP	12657
Test Lock Protocol (277V) for use with CRP	12658
Test Lock Protocol (277V) for use with CRP	12659
Test Lock Protocol (277V) for use with CRP	12660
Test Lock Protocol (277V) for use with CRP	12661
Test Lock Protocol (277V) for use with CRP	12662
Test Lock Protocol (277V) for use with CRP	12663
Test Lock Protocol (277V) for use with CRP	12664
Test Lock Protocol (277V) for use with CRP	12665
Test Lock Protocol (277V) for use with CRP	12666
Test Lock Protocol (277V) for use with CRP	12667
Test Lock Protocol (277V) for use with CRP	12668
Test Lock Protocol (277V) for use with CRP	12669
Test Lock Protocol (277V) for use with CRP	12670
Test Lock Protocol (277V) for use with CRP	12671
Test Lock Protocol (277V) for use with CRP	12672
Test Lock Protocol (277V) for use with CRP	12673
Test Lock Protocol (277V) for use with CRP	12674
Test Lock Protocol (277V) for use with CRP	12675
Test Lock Protocol (277V) for use with CRP	12676
Test Lock Protocol (277V) for use with CRP	12677
Test Lock Protocol (277V) for use with CRP	12678
Test Lock Protocol (277V) for use with CRP	12679
Test Lock Protocol (277V) for use with CRP	12680
Test Lock Protocol (277V) for use with CRP	12681
Test Lock Protocol (277V) for use with CRP	12682
Test Lock Protocol (277V) for use with CRP	12683
Test Lock Protocol (277V) for use with CRP	12684
Test Lock Protocol (277V) for use with CRP	12685
Test Lock Protocol (277V) for use with CRP	12686
Test Lock Protocol (277V) for use with CRP	12687
Test Lock Protocol (277V) for use with CRP	12688
Test Lock Protocol (277V) for use with CRP	12689
Test Lock Protocol (277V) for use with CRP	12690
Test Lock Protocol (277V) for use with CRP	12691
Test Lock Protocol (277V) for use with CRP	12692
Test Lock Protocol (277V) for use with CRP	12693
Test Lock Protocol (277V) for use with CRP	12694
Test Lock Protocol (277V) for use with CRP	12695
Test Lock Protocol (277V) for use with CRP	12696
Test Lock Protocol (277V) for use with CRP	12697
Test Lock Protocol (277V) for use with CRP	12698
Test Lock Protocol (277V) for use with CRP	12699
Test Lock Protocol (277V) for use with CRP	12700

Mounting Accessories

Description	Order Number
Wall Mount Bracket	79044CLR
Spigot Pole Mount Adapter	84520CLR
Spigot Pole Mount Adapter	84521CLR
Spigot Pole Mount Adapter	84522CLR
Spigot Pole Mount Adapter	84523CLR
Spigot Pole Mount Adapter	84524CLR
Spigot Pole Mount Adapter	84525CLR
Spigot Pole Mount Adapter	84526CLR
Spigot Pole Mount Adapter	84527CLR
Spigot Pole Mount Adapter	84528CLR
Spigot Pole Mount Adapter	84529CLR
Spigot Pole Mount Adapter	84530CLR
Spigot Pole Mount Adapter	84531CLR
Spigot Pole Mount Adapter	84532CLR
Spigot Pole Mount Adapter	84533CLR
Spigot Pole Mount Adapter	84534CLR
Spigot Pole Mount Adapter	84535CLR
Spigot Pole Mount Adapter	84536CLR
Spigot Pole Mount Adapter	84537CLR
Spigot Pole Mount Adapter	84538CLR
Spigot Pole Mount Adapter	84539CLR
Spigot Pole Mount Adapter	84540CLR
Spigot Pole Mount Adapter	84541CLR
Spigot Pole Mount Adapter	84542CLR
Spigot Pole Mount Adapter	84543CLR
Spigot Pole Mount Adapter	84544CLR
Spigot Pole Mount Adapter	84545CLR
Spigot Pole Mount Adapter	84546CLR
Spigot Pole Mount Adapter	84547CLR
Spigot Pole Mount Adapter	84548CLR
Spigot Pole Mount Adapter	84549CLR
Spigot Pole Mount Adapter	84550CLR
Spigot Pole Mount Adapter	84551CLR
Spigot Pole Mount Adapter	84552CLR
Spigot Pole Mount Adapter	84553CLR
Spigot Pole Mount Adapter	84554CLR
Spigot Pole Mount Adapter	84555CLR
Spigot Pole Mount Adapter	84556CLR
Spigot Pole Mount Adapter	84557CLR
Spigot Pole Mount Adapter	84558CLR
Spigot Pole Mount Adapter	84559CLR
Spigot Pole Mount Adapter	84560CLR
Spigot Pole Mount Adapter	84561CLR
Spigot Pole Mount Adapter	84562CLR
Spigot Pole Mount Adapter	84563CLR
Spigot Pole Mount Adapter	84564CLR
Spigot Pole Mount Adapter	84565CLR
Spigot Pole Mount Adapter	84566CLR
Spigot Pole Mount Adapter	84567CLR
Spigot Pole Mount Adapter	84568CLR
Spigot Pole Mount Adapter	84569CLR
Spigot Pole Mount Adapter	84570CLR
Spigot Pole Mount Adapter	84571CLR
Spigot Pole Mount Adapter	84572CLR
Spigot Pole Mount Adapter	84573CLR
Spigot Pole Mount Adapter	84574CLR
Spigot Pole Mount Adapter	84575CLR
Spigot Pole Mount Adapter	84576CLR
Spigot Pole Mount Adapter	84577CLR
Spigot Pole Mount Adapter	84578CLR
Spigot Pole Mount Adapter	84579CLR
Spigot Pole Mount Adapter	84580CLR
Spigot Pole Mount Adapter	84581CLR
Spigot Pole Mount Adapter	84582CLR
Spigot Pole Mount Adapter	84583CLR
Spigot Pole Mount Adapter	84584CLR
Spigot Pole Mount Adapter	84585CLR
Spigot Pole Mount Adapter	84586CLR
Spigot Pole Mount Adapter	84587CLR
Spigot Pole Mount Adapter	84588CLR
Spigot Pole Mount Adapter	84589CLR
Spigot Pole Mount Adapter	84590CLR
Spigot Pole Mount Adapter	84591CLR
Spigot Pole Mount Adapter	84592CLR
Spigot Pole Mount Adapter	84593CLR
Spigot Pole Mount Adapter	84594CLR
Spigot Pole Mount Adapter	84595CLR
Spigot Pole Mount Adapter	84596CLR
Spigot Pole Mount Adapter	84597CLR
Spigot Pole Mount Adapter	84598CLR
Spigot Pole Mount Adapter	84599CLR
Spigot Pole Mount Adapter	84600CLR
Spigot Pole Mount Adapter	84601CLR
Spigot Pole Mount Adapter	84602CLR
Spigot Pole Mount Adapter	84603CLR
Spigot Pole Mount Adapter	84604CLR
Spigot Pole Mount Adapter	84605CLR
Spigot Pole Mount Adapter	84606CLR
Spigot Pole Mount Adapter	84607CLR
Spigot Pole Mount Adapter	84608CLR
Spigot Pole Mount Adapter	84609CLR
Spigot Pole Mount Adapter	84610CLR
Spigot Pole Mount Adapter	84611CLR
Spigot Pole Mount Adapter	84612CLR
Spigot Pole Mount Adapter	84613CLR
Spigot Pole Mount Adapter	84614CLR
Spigot Pole Mount Adapter	84615CLR
Spigot Pole Mount Adapter	84616CLR
Spigot Pole Mount Adapter	84617CLR
Spigot Pole Mount Adapter	84618CLR
Spigot Pole Mount Adapter	84619CLR
Spigot Pole Mount Adapter	84620CLR
Spigot Pole Mount Adapter	84621CLR
Spigot Pole Mount Adapter	84622CLR
Spigot Pole Mount Adapter	84623CLR
Spigot Pole Mount Adapter	84624CLR
Spigot Pole Mount Adapter	84625CLR
Spigot Pole Mount Adapter	84626CLR
Spigot Pole Mount Adapter	84627CLR
Spigot Pole Mount Adapter	84628CLR
Spigot Pole Mount Adapter	84629CLR
Spigot Pole Mount Adapter	84630CLR
Spigot Pole Mount Adapter	84631CLR
Spigot Pole Mount Adapter	

SITE DEVELOPMENT PLAN

LOT 3C THE MEADOWS FILING NO.19 PARCEL 2N AMENDMENT NO. 1 THE MEADOWMARK

A PORTION OF SECTION 28, TOWNSHIP 7 SOUTH, RANGE 67 WEST
TOWN OF CASTLE ROCK, COUNTY OF DOUGLAS, STATE OF COLORADO

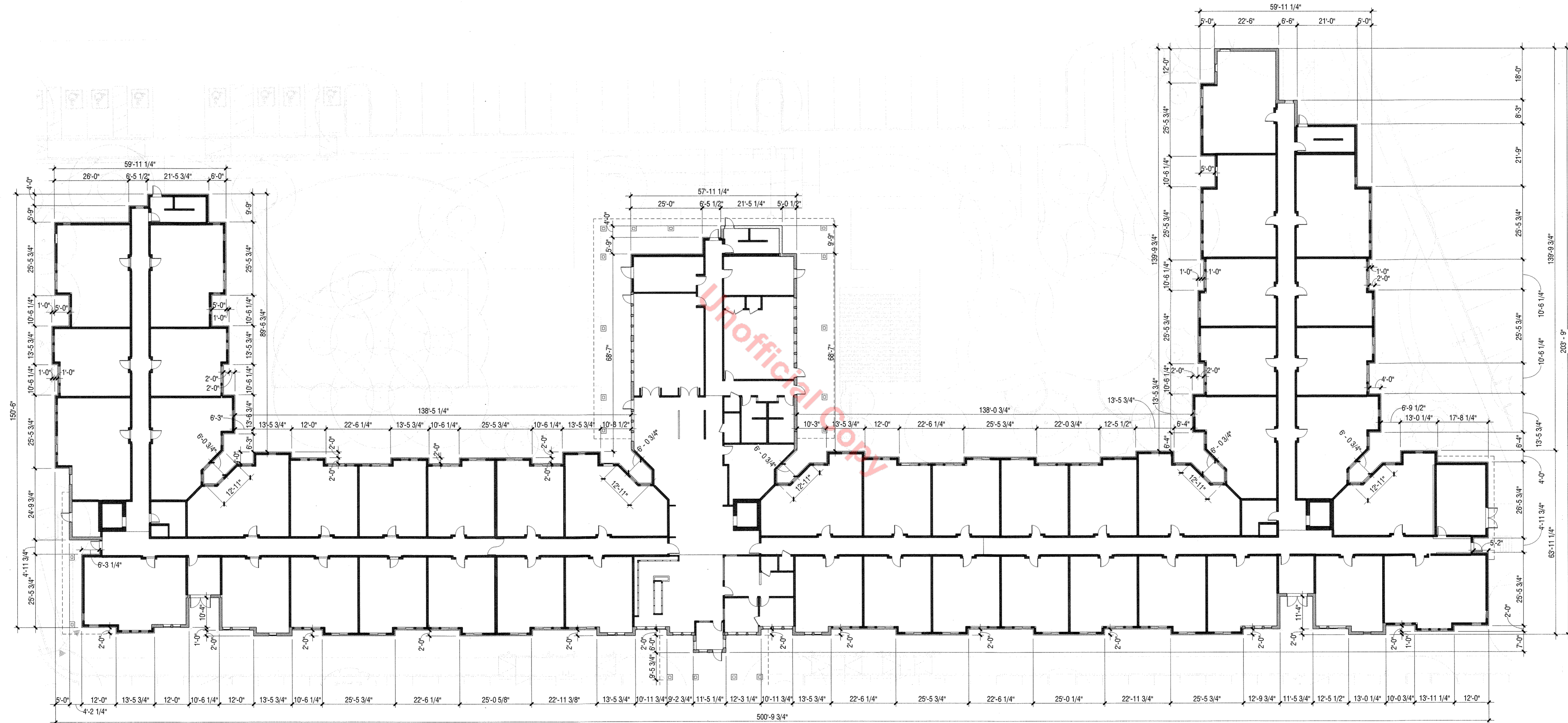

1 BUILDING DIMENSIONS

1" = 20'-0"

PREPARED FOR:

CASTLE VIEW
OWNER LLC

LANDSCAPE
CERTIFICATION:

DATE:

SDP_01	05/20/2022
SDP_02	08/24/2022
SDP_03	10/28/2022
SDP_04	12/12/2022
SDP_05	12/29/2022

SHEET TITLE:

BUILDING
HORIZONTAL
DIMENSIONS