

PLAT IDENTIFICATION SHEET

RECEPTION #: 01083484

DATE: 09/10/01

TIME: 15:52

FEE: \$ N/F (2 P)

GRANTOR: Board of County Commissioners
(OWNER/SIGNER) Douglas County

GRANTEE: Walgreens Filing No 1
(SUBDIVISION NAME OR NAME OF PLAT)

LEGAL: 11-8-67
(SECTION-TOWNSHIP-RANGE)

NEW SUBDIVISION ABBREV: _____

FINAL PLAT
WALGREENS FILING NO. 1
 A PORTION OF THE SOUTHWEST QUARTER, SECTION 11,
 TOWNSHIP 8 SOUTH, RANGE 67 WEST, OF THE 6TH PRINCIPAL MERIDIAN
 TOWN OF CASTLE ROCK, COUNTY OF DOUGLAS, STATE OF COLORADO
 SHEET 2 OF 2

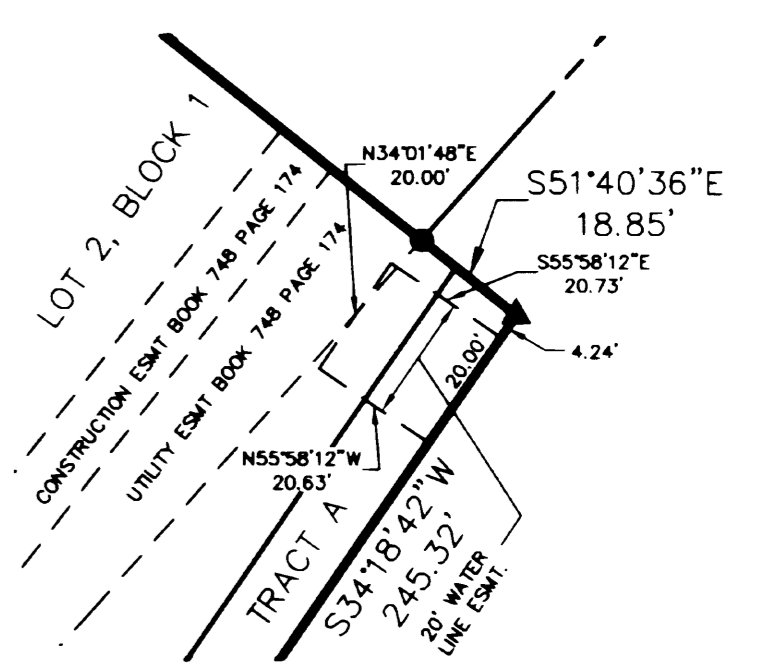

DETAIL B
SCALE: 1"=30'

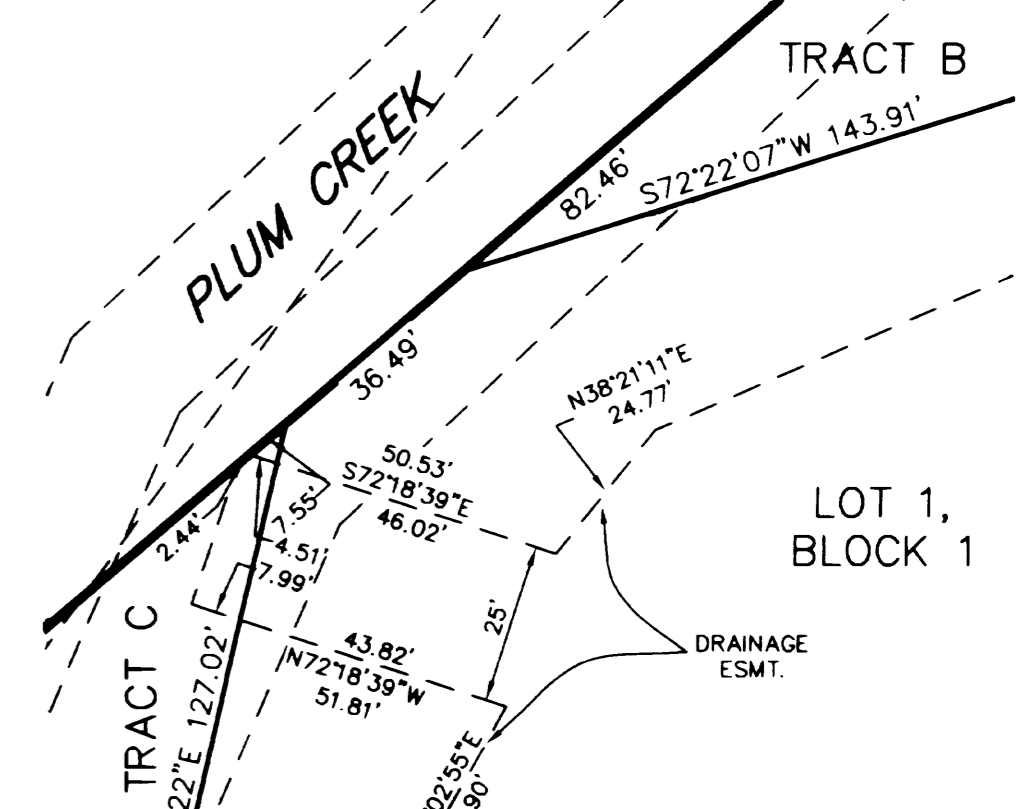

DETAIL C
SCALE: 1"=30'

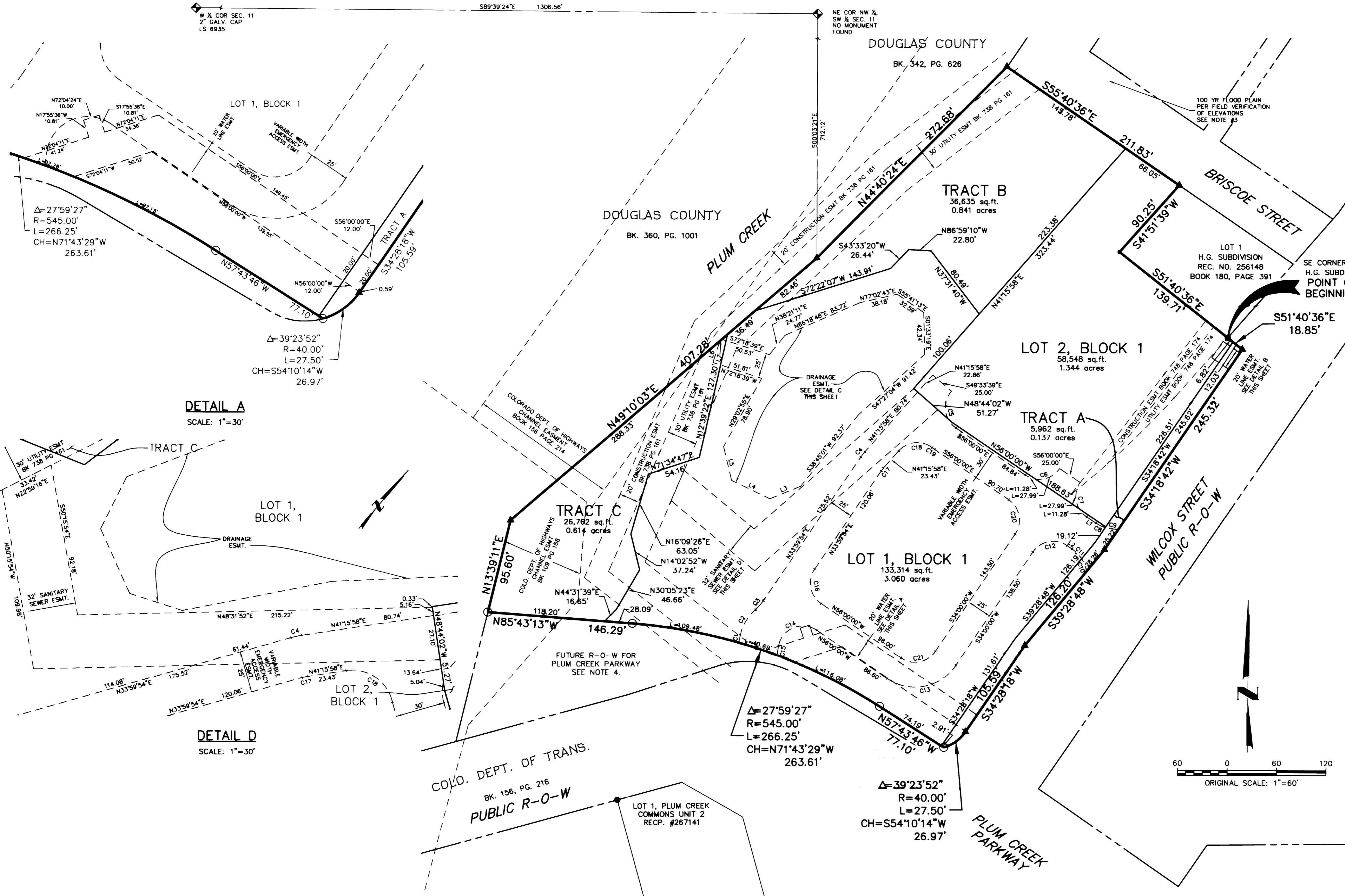

DETAIL A
SCALE: 1"=30'

DETAIL D
SCALE: 1"=30'

LINE	BEARING	LENGTH
L1	S56°00'00\"/>	

CURVE	DELTA	RADIUS	LENGTH	CHORD	BRC	CHORD L
C1	3°47'56\"/>					

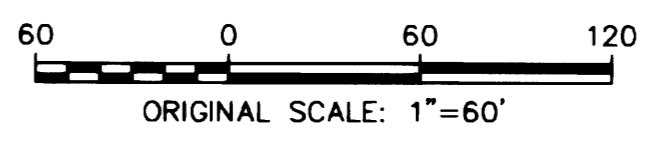

- LEGEND:**
- SET #5 REBAR WITH PLASTIC CAP PLS 19003
 - ▲ FOUND #5 REBAR WITH PLASTIC CAP PLS 19003
 - FOUND #4 REBAR NO CAP
 - FOUND #4 REBAR WITH PLASTIC CAP PLS 6935

KIRKHAM MICHAEL
 CONSULTING ENGINEERS
 7600 EAST ORCHARD ROAD, SUITE 2205, ENGLEWOOD, COLORADO 80111
 PHONE: (303) 694-2300 FAX: (303) 694-2822

PREPARED: 6/21/01
 REVISIONS:

08/31/01 11:33:51 a.m. Drawing: H:\010515\LD-010515\SURVEY\PLAT.DWG Scale: 1"=30'