

# PLAT IDENTIFICATION SHEET

**Reception #:** 8735434

**Number of pages:** 2

**Date:** 12/16/87

**Name:** ~~PLUM CREEK  
FAIRWAY # 6~~

**MISCELLANEOUS COMMENTS:**

---



# FINAL PLAT PLUM CREEK PARKWAY, FILING NO. 1

A SUBDIVISION OF A PORTION OF THE, NORTHEAST QUARTER OF SECTION 14 AND A PORTION OF  
THE NORTHWEST QUARTER OF SECTION 13, TOWNSHIP 8 SOUTH, RANGE 67 WEST  
OF THE 6TH PRINCIPAL MERIDIAN, TOWN OF CASTLE ROCK,  
COUNTY OF DOUGLAS, STATE OF COLORADO

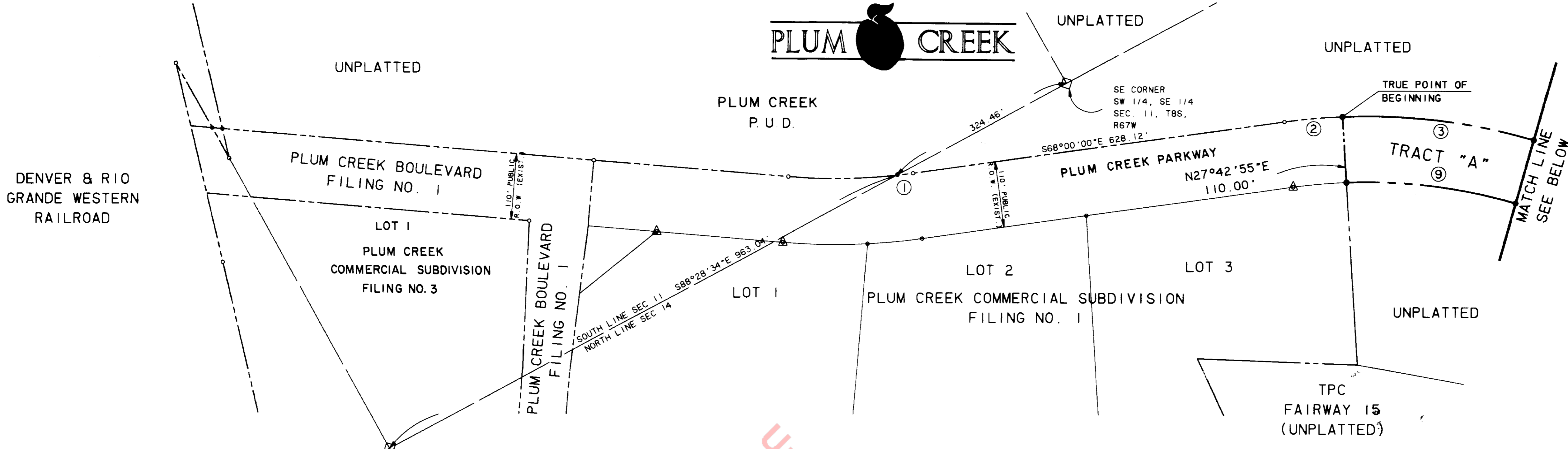
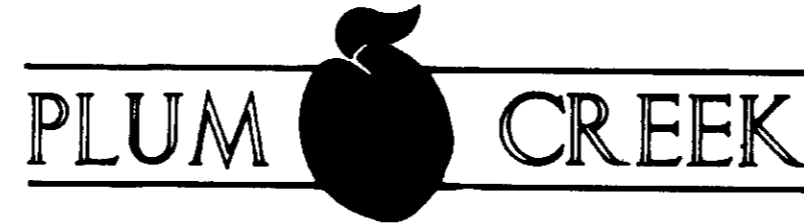

CURVE TABLE					
NO.	CENTRAL ANGLE	RADIUS	ARC LENGTH	CHORD BEARING	CHORD LENGTH
1	01°40'51"	945.00'	27.72'	S67°09'35"E	27.72'
2	05°42'55"	1005.00'	100.25'	S65°08'32"E	100.21'
3	18°17'12"	1005.00'	320.76'	S53°08'29"E	319.40'
4	02°35'11"	858.95'	38.77'	S45°17'28"E	38.77'
5	34°14'36"	895.00'	534.90'	S61°20'00"E	526.98'
6	10°17'38"	945.00'	169.78'	S83°36'07"E	169.55'
7	10°31'47"	1055.00'	193.88'	N83°43'11"W	193.61'
8	34°27'25"	1005.00'	604.39'	N61°13'36"W	595.33'
9	18°17'12"	895.00'	285.65'	N53°08'29"W	284.44'

Unofficial Copy

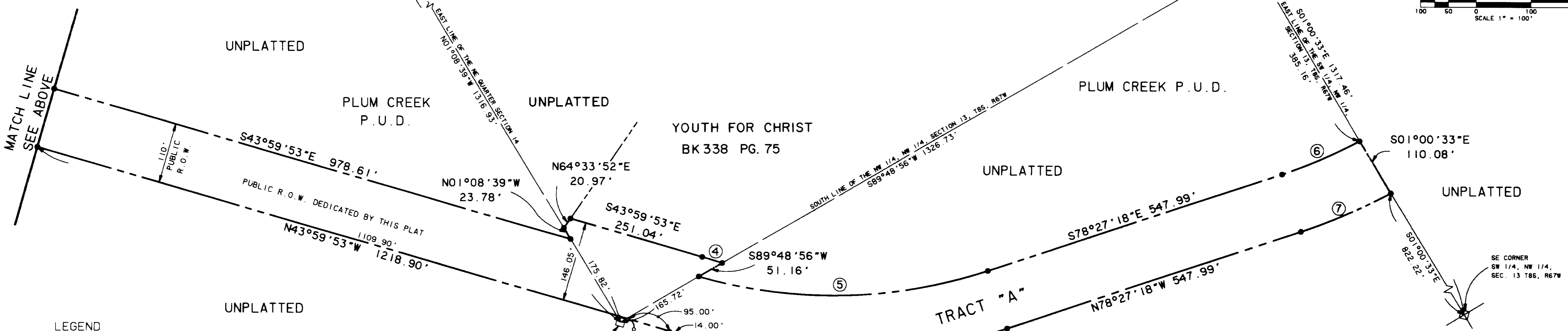
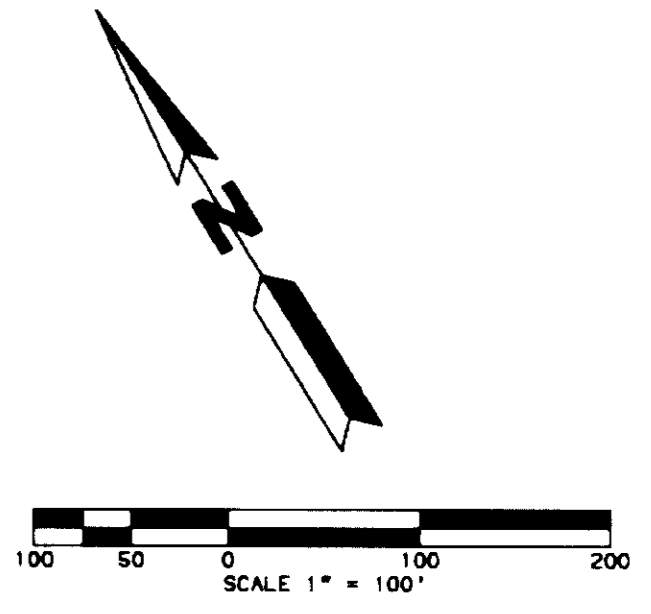

- LEGEND**
- PLAT BOUNDARY LINE
  - EXISTING PLATTED BOUNDARY LINES
  - PLATTED LOT LINES
  - SECTION LINES
  - FOUND #4 REBAR W/CAP MARKED NO. 20680
  - SET #4 REBAR W/CAP MARKED 20680
  - △ FOUND #4 REBAR W/CAP MARKED 18235
  - ◇ SECTION CORNER

8-26-87  
9-11-86  
9-03-86  
5-23-86  
2-25-86  
PREPARED BY: DATE: 10-25-85

**KKBNA**  
Incorporated  
Consulting Engineers  
4251 Kipling St.  
Wheat Ridge, Co. 431 - 6100