

# THE MEADOWS FILING NO. 19-PARCEL 2N 2ND AMENDMENT

A REPLAT OF LOT 4 AND TRACT A, THE MEADOWS FILING NO. 19-PARCEL 2N,  
BEING A PART OF THE NORTH HALF OF SECTION 28,  
TOWNSHIP 7 SOUTH, RANGE 67 WEST OF THE SIXTH PRINCIPAL MERIDIAN,  
TOWN OF CASTLE ROCK, COUNTY OF DOUGLAS, STATE OF COLORADO.  
11.148 ACRES - PL24-0002

**PROPERTY DESCRIPTION**

LOT 4 AND TRACT A, THE MEADOWS FILING NO. 19-PARCEL 2N AS RECORDED AT RECEPTION NO. 2022039140 OF THE RECORDS OF THE DOUGLAS COUNTY, COLORADO CLERK AND RECORDER'S OFFICE, LOCATED IN THE NORTH HALF OF SECTION 28, TOWNSHIP 7 SOUTH, RANGE 67 WEST OF THE SIXTH PRINCIPAL MERIDIAN, COUNTY OF DOUGLAS, STATE OF COLORADO, BEING MORE PARTICULARLY DESCRIBED AS FOLLOWS:  
**THE PLAT BOUNDARY CONTAINS 11.148 ACRES, (485,581 SQUARE FEET), MORE OR LESS.**

**CERTIFICATE OF DEDICATION AND OWNERSHIP**

THE UNDERSIGNED, BEING ALL THE OWNERS, MORTGAGEES AND LIENHOLDERS OF CERTAIN LANDS IN THE TOWN OF CASTLE ROCK, DOUGLAS COUNTY, COLORADO DESCRIBED HEREIN, HAVE LAID OUT, PLATTED AND SUBDIVIDED THE SAME INTO 1 LOT AND 1 TRACT AND A STREET AS SHOWN ON THIS PLAT UNDER THE NAME AND STYLE OF THE MEADOWS FILING NO. 19-PARCEL 2N 2ND AMENDMENT. THE UNDERSIGNED HEREBY DEDICATES TO THE TOWN OF CASTLE ROCK FOR PURPOSES OF OWNERSHIP AND MAINTENANCE ALL STREETS AS PLATTED AND DESCRIBED AND SHOWN HEREON.

**OWNERSHIP CERTIFICATE**

CASTLE ROCK DEVELOPMENT COMPANY, A COLORADO CORPORATION

BY: Robert C. Hanisch, Jr.  
ROBERT C. HANISCH, JR.

AS: \_\_\_\_\_ PRESIDENT

**NOTARY CERTIFICATE**

STATE OF COLORADO }  
COUNTY OF ARAPAHOE }SS  
COUNTY OF DENVER

SUBSCRIBED AND SWORN BEFORE ME THIS 17 DAY OF OCTOBER, 2025

BY: \_\_\_\_\_ ROBERT C. HANISCH, JR.

AS: \_\_\_\_\_ PRESIDENT, OF CASTLE ROCK DEVELOPMENT COMPANY, A COLORADO CORPORATION.

WITNESS MY HAND AND OFFICIAL SEAL.

NOTARY PUBLIC \_\_\_\_\_

MY COMMISSION EXPIRES FEBRUARY 10, 2028



**WATER RIGHTS DEDICATION AGREEMENT**

THE PROVISION OF MUNICIPAL WATER TO THIS SUBDIVISION IS SUBJECT TO THE TERMS AND CONDITIONS OF THE MEADOWS (FOURTH AMENDMENT) DEVELOPMENT AGREEMENT, RECORDED ON THE 10TH DAY OF JULY, 2003, AT RECEPTION NO. 2003102970.

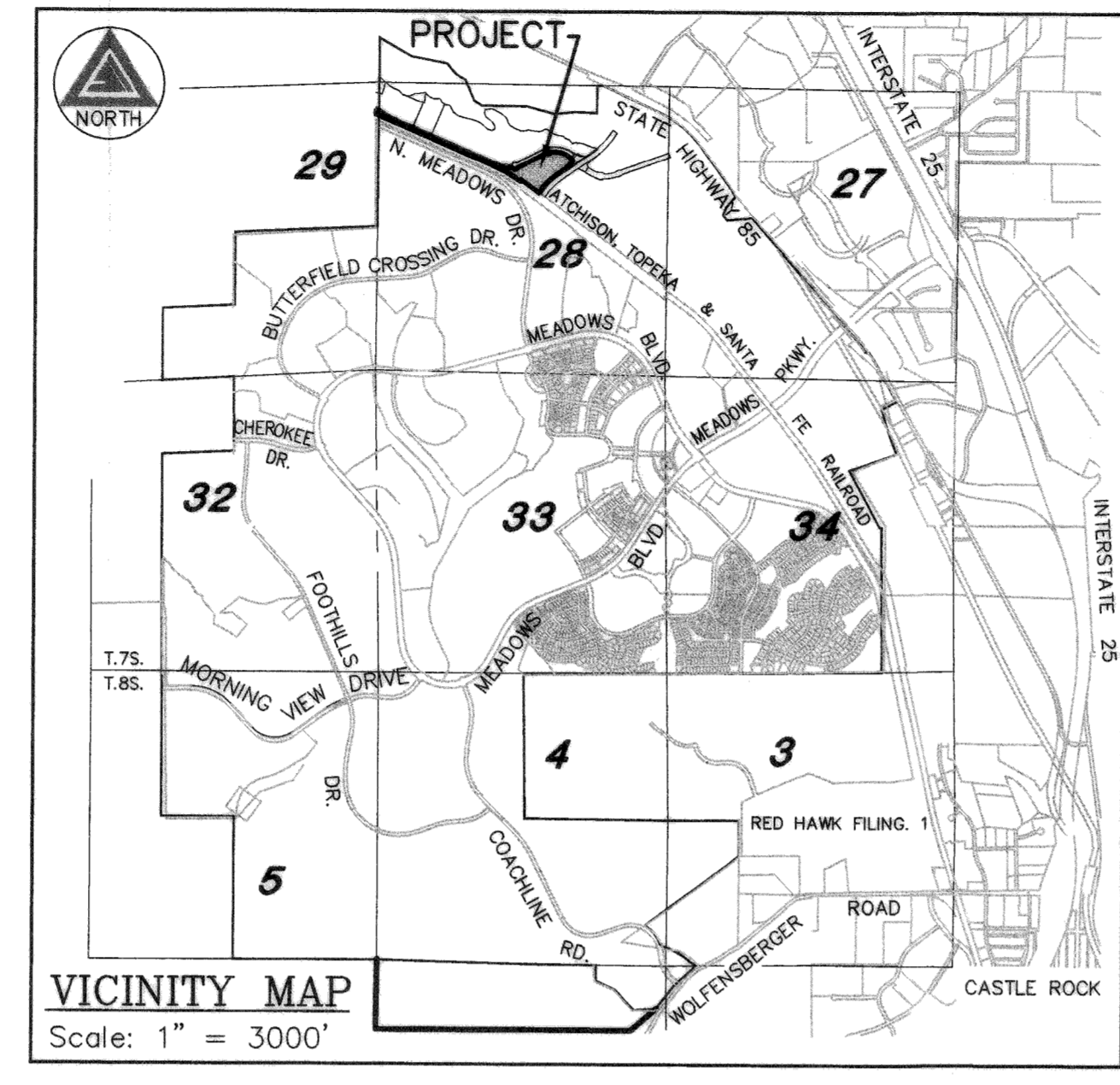

**SHEET INDEX**

- SHEET 1 - COVER SHEET
- SHEET 2 - OVERALL BOUNDARY SHEET
- SHEET 3 - LOT DETAIL SHEET

**OWNERS/DEVELOPERS**

CASTLE ROCK DEVELOPMENT COMPANY, A COLORADO CORPORATION  
3033 East 1st Avenue, Suite 305  
Denver, Colorado 80206  
303-394-5500

**SURVEYOR**

AZTEC CONSULTANTS, INC.  
300 East Mineral Avenue, Suite 1  
Littleton, Colorado 80122  
303-713-1898

**SURVEYOR'S CERTIFICATE**

I, ANTHONY K. PEALL, A LICENSED PROFESSIONAL LAND SURVEYOR IN THE STATE OF COLORADO, DO HEREBY CERTIFY THAT THE SURVEY AND LEGAL DESCRIPTION REPRESENTED BY THIS PLAT WAS MADE UNDER MY SUPERVISION AND THE MONUMENTS SHOWN THEREON ACTUALLY EXIST AND THIS PLAT ACCURATELY REPRESENTS THAT SURVEY.

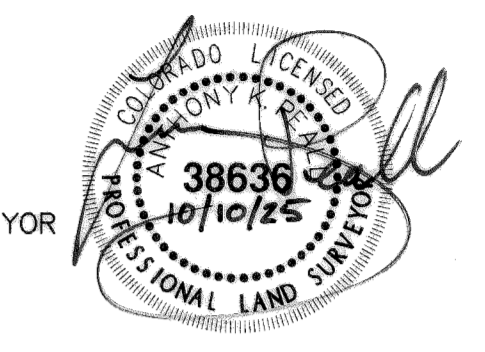

ANTHONY K. PEALL, LICENSED PROFESSIONAL LAND SURVEYOR  
COLORADO P.L.S. NO. 38636  
FOR AND ON BEHALF OF AZTEC CONSULTANTS, INC.

NOTICE: ACCORDING TO COLORADO LAW, YOU MUST COMMENCE ANY LEGAL ACTION BASED UPON ANY DEFECT IN THIS SURVEY WITHIN THREE YEARS AFTER YOU FIRST DISCOVER SUCH DEFECT. IN NO EVENT, MAY ANY ACTION BASED UPON ANY DEFECT IN THIS SURVEY BE COMMENCED MORE THAN TEN YEARS FROM THE DATE OF THE CERTIFICATION SHOWN HEREON.

NOTICE: PER THE STATE OF COLORADO BOARD OF LICENSURE FOR ARCHITECTS, PROFESSIONAL ENGINEERS, AND PROFESSIONAL LAND SURVEYORS RULE 1.6.B.2 THE WORD "CERTIFY" AS USED HEREON MEANS AN EXPRESSION OF PROFESSIONAL OPINION AND DOES NOT CONSTITUTE A WARRANTY OR CONSTITUTE A WARRANTY, EXPRESSED OR IMPLIED. THE SURVEY REPRESENTED HEREON HAS BEEN PERFORMED BY ME OR UNDER MY DIRECT SUPERVISION IN ACCORDANCE WITH APPLICABLE STANDARDS OF PRACTICE AND IS BASED UPON MY KNOWLEDGE, INFORMATION AND BELIEF.

**TITLE CERTIFICATE**

I, Scott Bennett, AN AUTHORIZED REPRESENTATIVE OF LAND TITLE GUARANTEE COMPANY, A TITLE INSURANCE COMPANY LICENSED TO DO BUSINESS IN THE STATE OF COLORADO, HAVE MADE AN EXAMINATION OF THE PUBLIC RECORDS AND STATE THAT ALL OWNERS, MORTGAGEES AND LIENHOLDERS OF THE PROPERTY ARE LISTED IN THE CERTIFICATION OF OWNERSHIP AND DEDICATION.

SIGNED THIS 17<sup>th</sup> DAY OF October, 2025.

BY: Scott Bennett OF LAND TITLE GUARANTEE COMPANY AS AN AUTHORIZED REPRESENTATIVE

**NOTARY CERTIFICATE**

STATE OF COLORADO }  
COUNTY OF ARAPAHOE }SS

SUBSCRIBED AND SWORN BEFORE ME THIS 17 DAY OF October, 2025

BY: Scott Bennett OF LAND TITLE GUARANTEE COMPANY AS AN AUTHORIZED REPRESENTATIVE

WITNESS MY HAND AND OFFICIAL SEAL.

MY COMMISSION EXPIRES FEBRUARY 10, 2028  
NOTARY PUBLIC \_\_\_\_\_

**STATEMENT OF DIRECTOR OF DEVELOPMENT SERVICES APPROVAL**

THIS PLAT WAS APPROVED BY THE DIRECTOR OF DEVELOPMENT SERVICES OF THE TOWN OF CASTLE ROCK, COLORADO, THIS 17 DAY OF October, 2025.

Scott Bennett  
DIRECTOR OF DEVELOPMENT SERVICES

**STATEMENT OF TOWN APPROVAL AND ACCEPTANCE**

ON BEHALF OF THE TOWN COUNCIL OF THE TOWN OF CASTLE ROCK, COLORADO, I HEREBY CERTIFY THAT THIS PLAT WAS APPROVED IN ACCORDANCE WITH ALL APPLICABLE REGULATIONS AND THAT THE DEDICATIONS ON THIS PLAT ARE HEREBY ACCEPTED BY THE TOWN.

ATTEST:

TOWN OF CASTLE ROCK

Lisa Anderson  
TOWN CLERK

Scott Bennett  
TOWN MANAGER

10-17-2025  
DATE

10-17-2025  
DATE

**GENERAL NOTES:**

1. LAND TITLE GUARANTEE COMPANY TITLE COMMITMENT ORDER NO. RND70833925 (PIB70833925.29258493) EFFECTIVE SEPTEMBER 22, 2025 5:00 P.M. WAS RELIED UPON FOR RECORD INFORMATION REGARDING OWNERSHIP, RIGHTS-OF-WAY, EASEMENTS AND ENCUMBRANCES. THIS SURVEY DOES NOT REPRESENT A TITLE SEARCH BY AZTEC CONSULTANTS, INC. TO DETERMINE OWNERSHIP, RIGHTS-OF-WAY, EASEMENTS OR OTHER MATTERS OF PUBLIC RECORD.
2. ANY PERSON WHO KNOWINGLY REMOVES, ALTERS OR DEFACES ANY PUBLIC LAND SURVEY MONUMENT, OR LAND BOUNDARY MONUMENT OR ACCESSORY COMMITS A CLASS 2 MISDEMEANOR PURSUANT TO STATE STATUTE 18-4-508 C.R.S.
3. THE BEARINGS AS SHOWN HEREON ARE BASED UPON THE CONSIDERATION THAT THE WEST LINE OF SECTION 28, TOWNSHIP 7 SOUTH, RANGE 67 WEST OF THE 6TH PRINCIPAL MERIDIAN, BEING MONUMENTED AT THE NORTHWEST CORNER BY A NO. 6 REBAR WITH 2.5" BRASS CAP STAMPED "PELS 7124" AND AT THE SOUTHWEST CORNER BY A NO. 6 REBAR WITH A 3" BRASS CAP STAMPED "PLS 23515 2004", ASSUMED TO BEAR SOUTH 00°04'11" WEST, A DISTANCE OF 5266.05 FEET.
4. DISTANCES ON THIS PLAT ARE GROUND DISTANCES EXPRESSED IN U.S. SURVEY FEET AND DECIMALS THEREOF. A U.S. SURVEY FOOT IS DEFINED AS EXACTLY 1200/3937 METERS.
5. BY GRAPHIC SCALING THE SUBJECT PROPERTY SHOWN HEREIN LIES WITHIN OTHER AREAS - ZONE X, AREAS DETERMINED TO BE OUTSIDE THE 0.2% ANNUAL CHANCE FLOODPLAIN, AS SHOWN ON FEDERAL EMERGENCY MANAGEMENT AGENCY FLOOD INSURANCE RATE MAP INDEX NO. 08035C0167G, MAP REVISED MARCH 16, 2016.
6. LANDSCAPING WITHIN THE PUBLIC RIGHTS-OF-WAY IS TO BE MAINTAINED BY THE ADJACENT PRIVATE PROPERTY OWNER OR THE MEADOWS METROPOLITAN DISTRICT #5, IF APPLICABLE. LANDSCAPING SHALL BE CONTINUOUSLY MAINTAINED INCLUDING NECESSARY WATERING, WEEDING, PRUNING, MOWING, PEST CONTROL AND REPLACEMENT OF DEAD OR DISEASED PLANT MATERIAL. REPLACEMENT FOR DEAD OR DISEASED PLANT MATERIAL SHALL BE THE SAME TYPE OF PLANT MATERIAL AS SET FORTH IN THE APPROVED SITE PLAN; FOR EXAMPLE, A TREE MUST REPLACE A TREE, A SHRUB MUST REPLACE A SHRUB. GROUND COVER MUST REPLACE GROUND COVER, ETC. UPON WRITTEN NOTICE BY THE TOWN, THE OWNER WILL HAVE 45 DAYS TO CURE OR REPLACE DAMAGED OR DEAD LANDSCAPE MATERIAL. IN THE CASE OF DISEASED LANDSCAPE MATERIAL, A SHORTER COMPLIANCE PERIOD MAY BE SPECIFIED IN SAID NOTICE. THE TOWN OF CASTLE ROCK WATER CONSERVATION ORDINANCE REGULATES TIMES OF SEASONAL IRRIGATION AND PROHIBITS THE WASTING OF POTABLE WATER THROUGH IRRIGATION.
7. MAINTENANCE RESPONSIBILITY LIES WITH THE OWNER OF THE LAND, EXCEPT AS MODIFIED BY SPECIFIC AGREEMENT. THE PROPERTY OWNER OR DESIGNEE SHALL BE RESPONSIBLE FOR THE MAINTENANCE OF ALL DRAINAGE FACILITIES INCLUDING INLETS, PIPES, CULVERTS, CHANNELS, DITCHES, HYDRAULIC STRUCTURES, AND DETENTION BASINS LOCATED ON THEIR LAND UNLESS MODIFIED BY SPECIFIC AGREEMENT. SHOULD THE OWNER FAIL TO ADEQUATELY MAINTAIN SAID FACILITIES, THE TOWN SHALL HAVE THE RIGHT TO ENTER SAID PROPERTY FOR THE PURPOSES OF OPERATIONS AND MAINTENANCE. ALL SUCH MAINTENANCE COSTS SHALL BE ASSESSED TO THE PROPERTY OWNER. THE MAINTENANCE COSTS SHALL INCLUDE ALL COSTS FOR LABOR, EQUIPMENT AND MATERIALS, AND SHALL BE CHARGED AT 1.25 TIMES THE ACTUAL COST.
8. THE TOWN OF CASTLE ROCK IS NOT RESPONSIBLE FOR THE MAINTENANCE OF PRIVATE STREETS WITHIN THE BOUNDARIES OF THIS PLAT.
9. UNLESS OTHERWISE NOTED, ALL LOTS SHALL HAVE A FIFTEEN-FOOT UTILITY EASEMENT ALONG ALL PUBLIC RIGHTS-OF-WAY AND SHALL HAVE FIVE-FOOT UTILITY EASEMENTS ALONG EACH SIDE LOT LINE. THESE UTILITY EASEMENTS ARE FOR THE INSTALLATION, MAINTENANCE AND OPERATION OF UTILITIES AND DRAINAGE FACILITIES INCLUDING, BUT NOT LIMITED TO, WATER METERS, FIRE HYDRANTS, CURB BOXES, ELECTRIC LINES, GAS LINES, CABLE TELEVISION LINES, FIBER OPTIC LINES, AND TELEPHONE LINES, AS WELL AS PERPETUAL RIGHT FOR INGRESS AND EGRESS FOR INSTALLATION, MAINTENANCE AND REPLACEMENT OF SUCH LINES. DRY UTILITY CROSSINGS MAY BE PERMITTED IN OTHER UTILITY OR DRAINAGE EASEMENTS PROVIDED THAT ANY NECESSARY CROSSING OF THE TOWN'S UTILITY IS AT A NINETY-DEGREE ANGLE. IN ALL CASES, PRIOR APPROVAL FROM CASTLE ROCK WATER SHALL BE OBTAINED FOR DRY UTILITY CROSSINGS OF EXCLUSIVE WET UTILITY EASEMENTS AND EXCLUSIVE DRAINAGE EASEMENTS.

**TABLE LEGEND**

- U = UTILITY
- D = DRAINAGE
- LS = LANDSCAPING
- FD = FUTURE DEVELOPMENT
- POS = PRIVATE OPEN SPACE
- TOCR = TOWN OF CASTLE ROCK
- CR DEV CO=CASTLE ROCK DEVELOPMENT COMPANY
- MMD#5 = THE MEADOWS METROPOLITAN DISTRICT #5

THE MEADOWS FILING NO. 19 - PARCEL 2N 2ND AMENDMENT  
LAND USE SUMMARY TABLE

LOT #	SQ.FT.	ACRES	OWNERSHIP	PURPOSE	USAGE TYPE
LOT 4	436,544	10.022	CR DEV CO	FD	FD
<b>TOTAL LOT AREA</b>	<b>436,544</b>	<b>10.022</b>			
TRACT A	49,037	1.126	CR DEV CO	OPEN SPACE	LS U POS D
<b>TOTAL AREA</b>	<b>485,581</b>	<b>11.148</b>			

**SURFACE MAINTENANCE**

MMD #5

LAST REVISED  
2025-10-09

<p>300 East Mineral Ave., Suite 1 Littleton, Colorado 80122 Phone: (303) 713-1898 Fax: (303) 713-1897 www.aztecconsultants.com</p>	<b>DEVELOPER</b> CASTLE ROCK DEVELOPMENT CO.		DATE OF PREPARATION: 2024-03-20
	3033 EAST 1ST AVE, SUITE 305 DENVER, COLORADO 80206 (303) 394-5500		SCALE: N/A
	AzTec Proj. No. 17021-14 Drawn By: RBA		

COVER SHEET  
PROJECT NO.: PL24-0002  
SHEET 1 OF 3

# THE MEADOWS FILING NO. 19-PARCEL 2N 2ND AMENDMENT

A REPLAT OF LOT 4 AND TRACT A, THE MEADOWS FILING NO. 19-PARCEL 2N,  
 BEING A PART OF THE NORTH HALF OF SECTION 28,  
 TOWNSHIP 7 SOUTH, RANGE 67 WEST OF THE SIXTH PRINCIPAL MERIDIAN,  
 TOWN OF CASTLE ROCK, COUNTY OF DOUGLAS, STATE OF COLORADO.  
 11.148 ACRES - PL24-0002

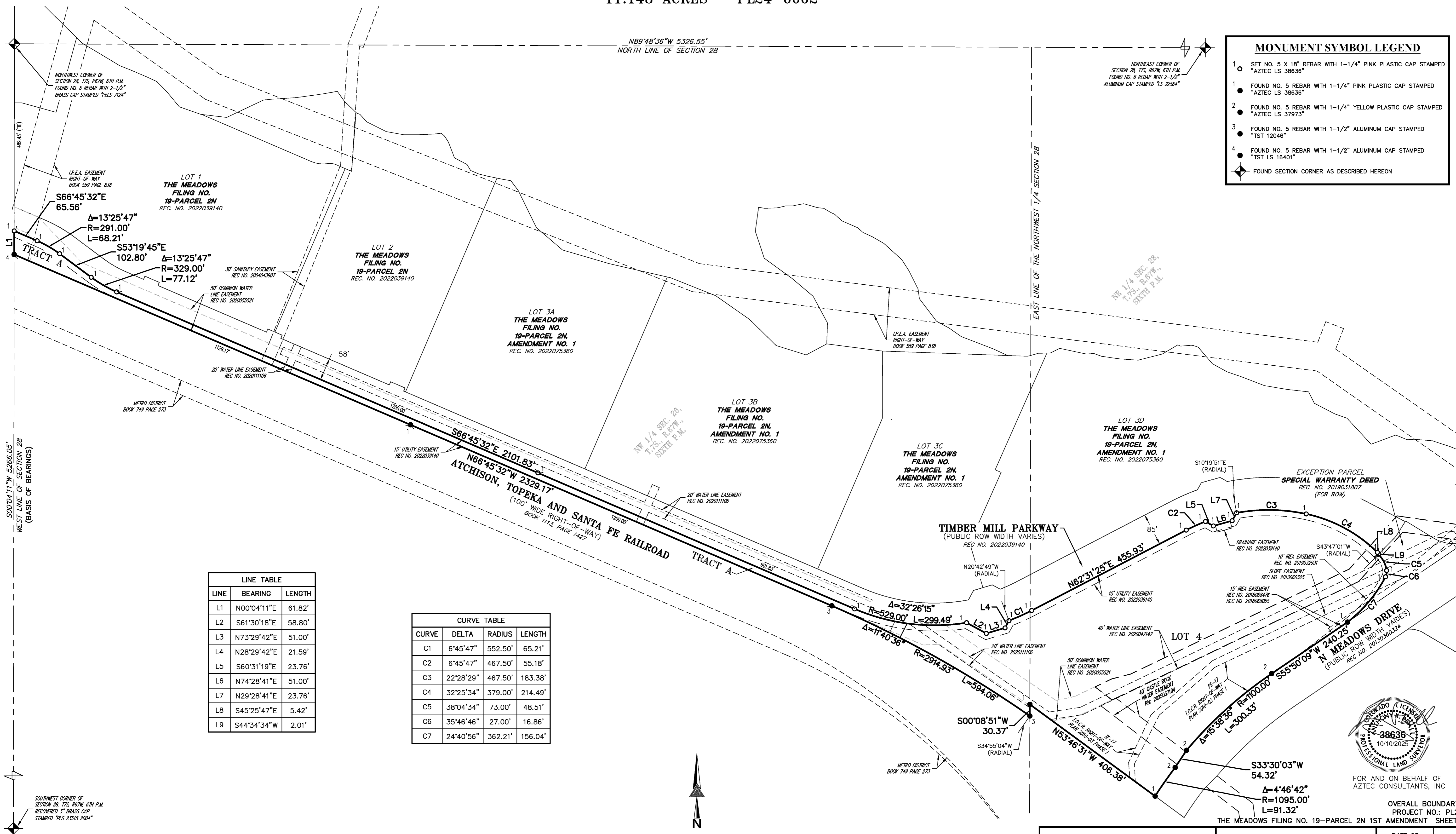

○	SET NO. 5 X 18" REBAR WITH 1-1/4" PINK PLASTIC CAP STAMPED "AZTEC LS 38636"
●	FOUND NO. 5 REBAR WITH 1-1/4" PINK PLASTIC CAP STAMPED "AZTEC LS 38636"
○	FOUND NO. 5 REBAR WITH 1-1/4" YELLOW PLASTIC CAP STAMPED "AZTEC LS 37973"
●	FOUND NO. 5 REBAR WITH 1-1/2" ALUMINUM CAP STAMPED "TST 12046"
○	FOUND NO. 5 REBAR WITH 1-1/2" ALUMINUM CAP STAMPED "TST LS 16401"
◆	FOUND SECTION CORNER AS DESCRIBED HEREON

LINE	BEARING	LENGTH
L1	N00°04'11"E	61.82'
L2	S61°30'18"E	58.80'
L3	N73°29'42"E	51.00'
L4	N28°29'42"E	21.59'
L5	S60°31'19"E	23.76'
L6	N74°28'41"E	51.00'
L7	N29°28'41"E	23.76'
L8	S45°25'47"E	5.42'
L9	S44°34'34"W	2.01'

CURVE	DELTA	RADIUS	LENGTH
C1	6°45'47"	552.50'	65.21'
C2	6°45'47"	467.50'	55.18'
C3	22°28'29"	467.50'	183.38'
C4	32°25'34"	379.00'	214.49'
C5	38°04'34"	73.00'	48.51'
C6	35°46'56"	27.00'	16.86'
C7	24°40'56"	362.21'	156.04'



FOR AND ON BEHALF OF  
 AZTEC CONSULTANTS, INC.

OVERALL BOUNDARY SHEET  
 PROJECT NO.: PL24-0002  
 SHEET 2 OF 3

<b>AZTEC</b> CONSULTANTS, INC. 300 East Mineral Ave., Suite 1 Littleton, Colorado 80122 Phone: (303) 713-1898 Fax: (303) 713-1897 www.aztecconsultants.com	DEVELOPER <b>CASTLE ROCK DEVELOPMENT CO.</b> 3033 EAST 1ST AVE, SUITE 305 DENVER, COLORADO 80206 (303) 394-5500	DATE OF PREPARATION: 2024-03-20 SCALE: 1" = 120' SHEET 2 OF 3
	AzTec Proj. No.: 17021-14 Drawn By: RBA	

# THE MEADOWS FILING NO. 19-PARCEL 2N 2ND AMENDMENT

A REPLAT OF LOT 4 AND TRACT A, THE MEADOWS FILING NO. 19-PARCEL 2N,  
 BEING A PART OF THE NORTH HALF OF SECTION 28,  
 TOWNSHIP 7 SOUTH, RANGE 67 WEST OF THE SIXTH PRINCIPAL MERIDIAN,  
 TOWN OF CASTLE ROCK, COUNTY OF DOUGLAS, STATE OF COLORADO.  
 11.148 ACRES - PL24-0002

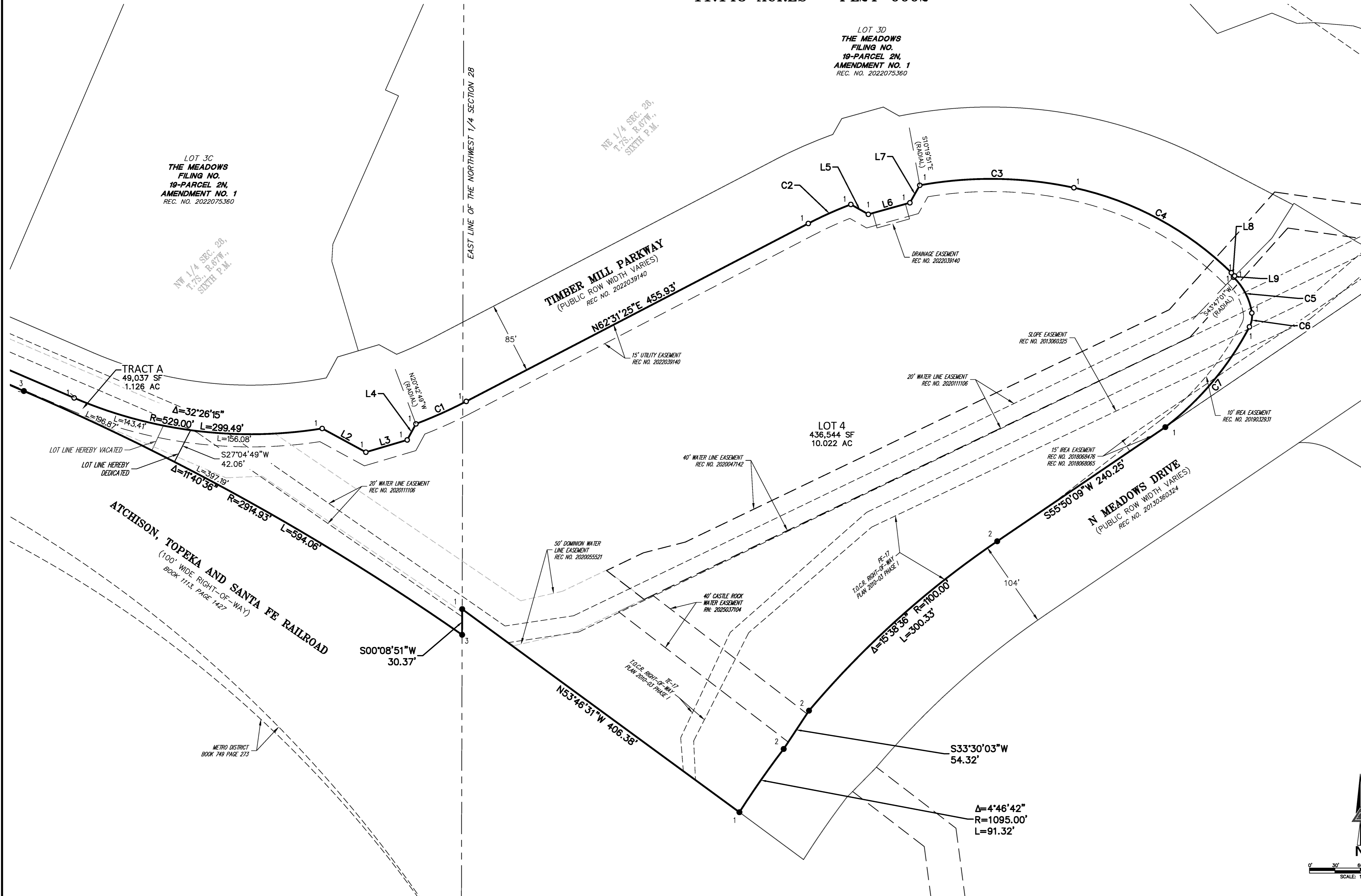

**MONUMENT SYMBOL LEGEND**

- SET NO. 5 X 18" REBAR WITH 1-1/4" PINK PLASTIC CAP STAMPED "AZTEC LS 38636"
- FOUND NO. 5 REBAR WITH 1-1/4" PINK PLASTIC CAP STAMPED "AZTEC LS 38636"
- FOUND NO. 5 REBAR WITH 1-1/4" YELLOW PLASTIC CAP STAMPED "AZTEC LS 37973"
- FOUND NO. 5 REBAR WITH 1-1/2" ALUMINUM CAP STAMPED "TST 12046"
- FOUND NO. 5 REBAR WITH 1-1/2" ALUMINUM CAP STAMPED "TST LS 16401"
- ◆ FOUND SECTION CORNER AS DESCRIBED HEREON

**LINE TABLE**

LINE	BEARING	LENGTH
L1	N00°04'11"E	61.82'
L2	S61°30'18"E	58.80'
L3	N73°29'42"E	51.00'
L4	N28°29'42"E	21.59'
L5	S60°31'19"E	23.76'
L6	N74°28'41"E	51.00'
L7	N29°28'41"E	23.76'
L8	S45°25'47"E	5.42'
L9	S44°34'34"W	2.01'

**CURVE TABLE**

CURVE	DELTA	RADIUS	LENGTH
C1	6°45'47"	552.50'	65.21'
C2	6°45'47"	467.50'	55.18'
C3	22°28'29"	467.50'	183.38'
C4	32°25'34"	379.00'	214.49'
C5	38°04'34"	73.00'	48.51'
C6	35°46'46"	27.00'	16.86'
C7	24°40'56"	362.21'	156.04'

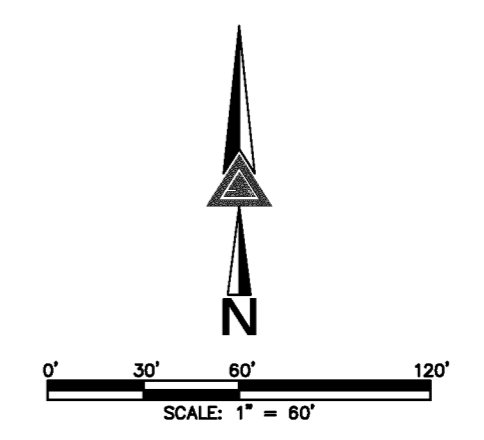

FOR AND ON BEHALF OF  
 AZTEC CONSULTANTS, INC.

LOT DETAIL SHEET  
 PROJECT NO.: PL24-0002  
 THE MEADOWS FILING NO. 19-PARCEL 2N 1ST AMENDMENT SHEET 3 OF 3

<p>300 East Mineral Ave., Suite 1                  Littleton, Colorado 80122                  Phone: (303) 713-1898                  Fax: (303) 713-1897                  www.aztecconsultants.com</p>	<p><b>DEVELOPER</b>                  CASTLE ROCK DEVELOPMENT CO.</p> <p>3033 EAST 1ST AVE, SUITE 305                  DENVER, COLORADO 80206                  (303) 394-5500</p>	DATE OF PREPARATION:	2024-03-20
		SCALE:	1" = 60'
AzTec Proj. No.: 17021-14      Drawn By: RBA		SHEET 3 OF 3	