

GRAND VIEW Addition

To Town of Castle Rock

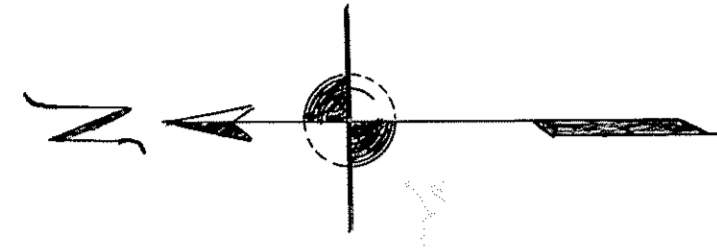

Scale 1" = 100'

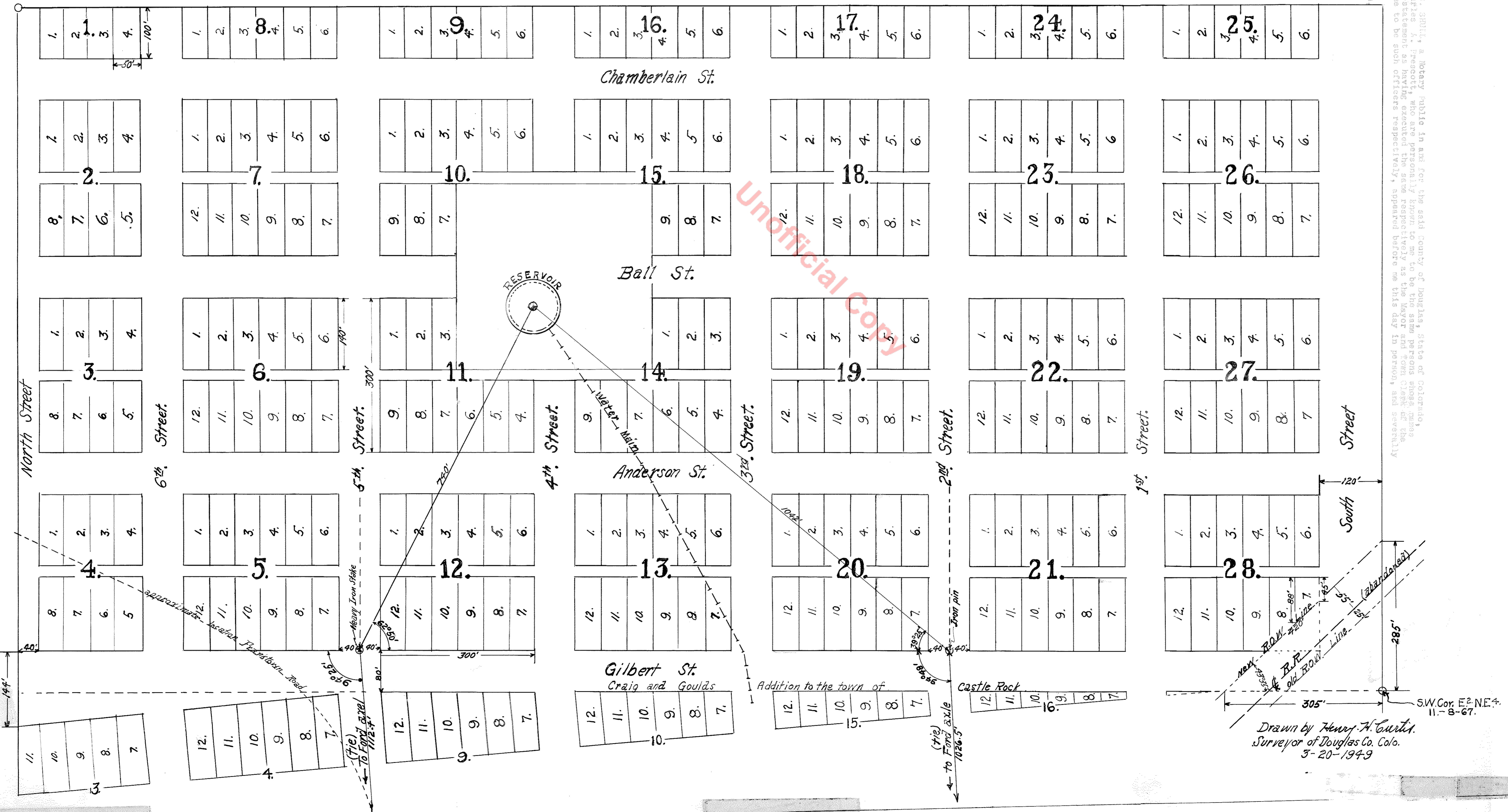

Unofficial Copy



Henry H. Curtis
Surveyor of Douglas Co. Colo.

I HEREBY certify that the following described tract of land, to-wit: Section Eleven (11), Township Eight (8) South, Range Sixteen (16) East of the Sixth Principal Meridian, Douglas County, Colorado, containing 285 feet by 305 feet of land, to-wit: beginning at the southwest corner of said tract, Sec. 11, Twp. 8 S., R. 16 E., 6th Principal Meridian, Douglas County, Colorado, and running thence North 89° 57' 30\"

Charles P. Stewart

Drawn by Henry H. Curtis
Surveyor of Douglas Co. Colo.
3-20-1949