

PLAT IDENTIFICATION SHEET

RECEPTION#:

DATE: 08/29/02

TIME:

FEE: \$ 80.00 (8 P)



2002087570 8 PGS

OFFICIAL RECORDS
DOUGLAS COUNTY CO
CAROLE R MURRAY
CLERK & RECORDER
RECORDING FEE \$80 00
8 PGS

2002087570
08/29/2002 12:11 PM

GRANTOR:

(owner/signer)

Town of Castle Rock
Crystal Ranch Dev

GRANTEE:

(subdivision name or name of plat)

Crystal Valley Ranch # 1

LEGAL:

(section-township-range)

23, 24, 25 - 8 - 67

NEW SUBDIVISION ABBREV: _____

CRYSTAL VALLEY RANCH - FILING NO. 1

A PARCEL OF LAND LOCATED IN THE SOUTHEAST QUARTER OF SECTION 23,
THE SOUTHWEST QUARTER OF SECTION 24, AND THE NORTHWEST QUARTER OF SECTION 25
TOWNSHIP 8 SOUTH, RANGE 67 WEST OF THE SIXTH PRINCIPAL MERIDIAN
TOWN OF CASTLE ROCK, COUNTY OF DOUGLAS, STATE OF COLORADO

FINAL PLAT

SHEET 2 OF 8

CERTIFICATE OF DEDICATION AND OWNERSHIP

THE UNDERSIGNED, BEING ALL OF THE OWNER(S), MORTGAGEE(S) AND LIENHOLDER(S) OF CERTAIN LANDS IN THE TOWN OF CASTLE ROCK, DOUGLAS COUNTY, COLORADO, DESCRIBED HEREIN, HAVE LAID OUT, PLATTED AND SUBDIVIDED THE SAME INTO LOTS, BLOCKS, TRACTS, STREETS AND EASEMENTS AS SHOWN ON THIS PLAT, UNDER THE NAME AND STYLE OF CRYSTAL VALLEY RANCH - FILING NO. 1. THE UNDERSIGNED HEREBY DEDICATE TO THE TOWN OF CASTLE ROCK FOR PURPOSES OF OWNERSHIP AND MAINTENANCE ALL STREETS AS PLATTED, AND ALL UTILITY EASEMENTS AS DESCRIBED AND SHOWN HEREON.

THE UNDERSIGNED FURTHER DEDICATE AN ACCESS AND MAINTENANCE EASEMENT OVER TRACTS A, B, C, D, E, O, Q AND R TO THE TOWN OF CASTLE ROCK FOR THE OPERATION AND MAINTENANCE OF SANITARY SEWER AND WATER FACILITIES, TOGETHER WITH AN EASEMENT FOR OPERATION AND MAINTENANCE OF STORM WATER FACILITIES, AND AN EASEMENT FOR THE OPERATION AND MAINTENANCE OF DRAINAGE, OPEN SPACE, TRAILS, SIGNAGE, ENTRY FEATURES, AND PARK FACILITIES, TO THE EXTENT THE SAME ARE OPERATED AND MAINTAINED BY THE TOWN OF CASTLE ROCK.

TRACTS A, B, C, D, E, O, Q AND R ARE BEING CONVEYED BY SEPARATE INSTRUMENT AT A LATER DATE TO THE HOMEOWNERS ASSOCIATION, FOR CRYSTAL VALLEY RANCH - FILING NO. 1, TO BE USED FOR UTILITIES, DRAINAGE, OPEN SPACE, TRAILS, SIGNAGE, ENTRY FEATURES, AND PARK FACILITIES PER THIS PLAT.

THE UNDERSIGNED FURTHER DEDICATE AN ACCESS AND MAINTENANCE EASEMENT OVER TRACTS F, G, H, I, J, K, L, M AND N TO THE TOWN OF CASTLE ROCK FOR THE OPERATION AND MAINTENANCE OF SANITARY SEWER AND WATER FACILITIES, TOGETHER WITH AN EASEMENT FOR THE OPERATION AND MAINTENANCE OF STORM WATER FACILITIES, AND AN EASEMENT FOR ACCESS BY GOVERNMENTAL OR QUASI-GOVERNMENTAL ENTITIES FOR THE PURPOSE OF PROVIDING ROUTINE AND EMERGENCY FIRE, RESCUE, AND POLICE SERVICES, AND EMERGENCY SNOW REMOVAL.

TRACTS F, G, H, I, J, K, L, M, AND N ARE BEING CONVEYED BY SEPARATE INSTRUMENT AT A LATER DATE TO THE HOMEOWNERS ASSOCIATION FOR CRYSTAL VALLEY RANCH - FILING NO. 1, FOR PRIVATE ACCESS AND UTILITY EASEMENTS TO ADJACENT LOTS.

TRACT P IS BEING CONVEYED BY SEPARATE INSTRUMENT TO THE TOWN OF CASTLE ROCK, FOR CRYSTAL VALLEY RANCH - FILING NO. 1 FOR A PROPOSED PARK AND SCHOOL SITE. THE UNDERSIGNED HEREBY FURTHER DEDICATE TO THE PUBLIC UTILITIES AND CABLEVISION THE RIGHT TO INSTALL, MAINTAIN AND OPERATE MAINS, TRANSMISSION LINES, SERVICE LINES, CABLE TELEVISION LINES AND APPURTENANCES TO PROVIDE SUCH UTILITY, COMMUNICATION AND CABLE TELEVISION SERVICES WITHIN THIS SUBDIVISION, OR PROPERTY CONTIGUOUS THERETO, UNDER, ALONG AND ACROSS PUBLIC ROADS AS SHOWN ON THIS PLAT AND ALSO UNDER, ALONG AND ACROSS THESE UTILITY EASEMENTS AS DESCRIBED AND IDENTIFIED FOR SPECIFIC USES HEREON.

EXECUTED THIS 23rd DAY OF July, 2002

OWNER'S CERTIFICATION

TOWN OF CASTLE ROCK

BY: William S. Bennett
MAYOR OF CASTLE ROCK

Janet M. Turbett, Deputy
TOWN CLERK



SUBSCRIBED AND SWORN TO BEFORE ME THIS 21st DAY OF July, 2002, BY William S. Bennett AS MAYOR OF CASTLE ROCK, COLORADO AND Janet M. Turbett AS DEPUTY TOWN CLERK OF CASTLE ROCK, COLORADO. WITNESS MY HAND AND OFFICIAL SEAL. MY COMMISSION EXPIRES: 7/24/06

Abraham Crues
NOTARY PUBLIC

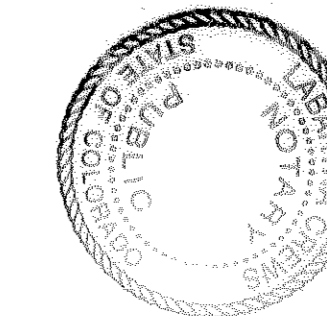

LIEN HOLDER'S CERTIFICATION

MAPLE GROVE LAND LIMITED PARTNERSHIP,
A MINNESOTA LIMITED PARTNERSHIP.

BY: CRAIG C. AVERY COMPANY,
A MINNESOTA CORPORATION, GENERAL PARTNER

BY: Craig C. Avery
CRAIG C. AVERY, PRESIDENT

Richard A. Putnam
RICHARD A. PUTNAM

WAYNE E. BROWN FAMILY, L.L.C.,
A MINNESOTA LIMITED LIABILITY COMPANY

BY: Wayne E. Brown
WAYNE E. BROWN, MANAGER

SUBSCRIBED AND SWORN TO BEFORE ME THIS 24 DAY OF July, 2002, BY CRAIG C. AVERY AS PRESIDENT OF CRAIG C. AVERY COMPANY, RICHARD A. PUTNAM, INDIVIDUALLY, AND WAYNE E. BROWN AS MANAGER OF WAYNE E. BROWN FAMILY, L.L.C. WITNESS MY HAND AND OFFICIAL SEAL. MY COMMISSION EXPIRES: January 31, 2005

Michelle M. Lase
NOTARY PUBLIC

WELLS FARGO BANK, NATIONAL ASSOCIATION.

BY: Edward J. Schmeckler

TITLE: Vice President

SUBSCRIBED AND SWORN TO BEFORE ME THIS 24 DAY OF July, 2002 BY Edward J. Schmeckler AS Vice President OF WELLS FARGO BANK, NATIONAL ASSOCIATION. WITNESS MY HAND AND OFFICIAL SEAL. MY COMMISSION EXPIRES: January 31, 2005

Michelle M. Lase
NOTARY PUBLIC

OWNER'S CERTIFICATION

CRYSTAL VALLEY RANCH DEVELOPMENT CO., LLC, A COLORADO LIMITED LIABILITY COMPANY.

BY: James L. Ostenson
JAMES L. OSTENSON, MANAGER

SUBSCRIBED AND SWORN TO BEFORE ME THIS 23rd DAY OF July, 2002, BY JAMES L. OSTENSON AS MANAGER OF CRYSTAL VALLEY RANCH DEVELOPMENT CO., LLC. WITNESS MY HAND AND OFFICIAL SEAL. MY COMMISSION EXPIRES: 5/9/04

Kim Mathiesen McKie
NOTARY PUBLIC

Kim Mathiesen McKie
Notary Public
State of Colorado

My Commission Expires May 9, 2004

CRYSTAL VALLEY METROPOLITAN DISTRICTS NO. 1 AND NO. 2.

BY: Allan J. Block
ALLAN J. BLOCK

Matthew D. Gordon
MATTHEW D. GORDON

Paul R. Eakins
PAUL R. EAKINS

Gregory W. Brown
GREGORY W. BROWN

SUBSCRIBED AND SWORN TO BEFORE ME THIS 29 DAY OF JULY, 2002, BY ALLAN J. BLOCK, MATTHEW D. GORDON, PAUL R. EAKINS, AND GREGORY W. BROWN.

WITNESS MY HAND AND OFFICIAL SEAL. MY COMMISSION EXPIRES: 06-27-06

Debra Lee Stage
NOTARY PUBLIC

Debra Lee Stage
NOTARY PUBLIC
STATE OF COLORADO
My Commission Expires 06/27/2006

Unofficial Copy

DATE	
REVISIONS	

MANHARD CONSULTING LTD.
ENGINEERS • SURVEYORS •
ENVIRONMENTAL SCIENTISTS
8232 E. Park Meadows Dr. Littleton, Colorado 80124
tel: 303/709-0500 fax: 303/709-0400 http://www.MANHARD.com

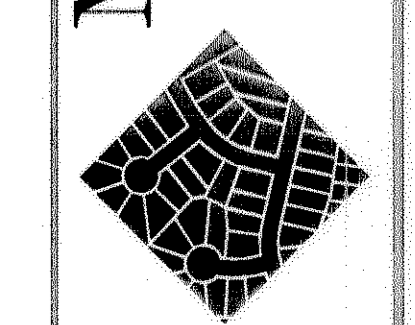

CRYSTAL VALLEY RANCH - FILING NO. 1
CASTLE ROCK, DOUGLAS COUNTY, COLORADO
FINAL PLAT

PROJ. NO. D.E.J.
PROJ. ENG. S.B.
DRAWN BY D.R.M.
CHECKED BY D.E.J.
DATE: 7/22/02
SCALE: NONE
SHEET
2 OF **8**
CVCRC1 C237

Jul 22, 2002 17:29 Dwg Name: P:\Cvrc\dwg\Surv\Final Drawings\CVCRC-PS.dwg Updated By: dmiter

CRYSTAL VALLEY RANCH - FILING NO. 1

A PARCEL OF LAND LOCATED IN THE SOUTHEAST QUARTER OF SECTION 23,
THE SOUTHWEST QUARTER OF SECTION 24, AND THE NORTHWEST QUARTER OF SECTION 25
TOWNSHIP 8 SOUTH, RANGE 67 WEST OF THE SIXTH PRINCIPAL MERIDIAN
TOWN OF CASTLE ROCK, COUNTY OF DOUGLAS, STATE OF COLORADO

FINAL PLAT

SHEET 4 OF 8

CENTER 1/4 CORNER
SECTION 23
TOWNSHIP 8 SOUTH, RANGE 67 WEST
6th P.M.
FOUND 2 1/2" ALUMINUM CAP
ON A 2" ALUMINUM ROD
(CAP STAMPED "ARCHER & ASSOC LS 6936")

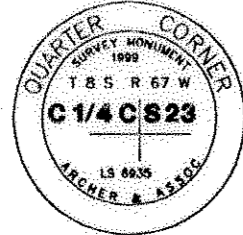

LEGEND

- ⊙ = SET 1" #5 REBAR WITH ORANGE PLASTIC CAP PLS# 36069
- ◆ = FOUND OR SET ALIQUOT CORNER AS DESCRIBED
- U.E. = UTILITY EASEMENT
- S.E. = SIGHT DISTANCE EASEMENT
- *

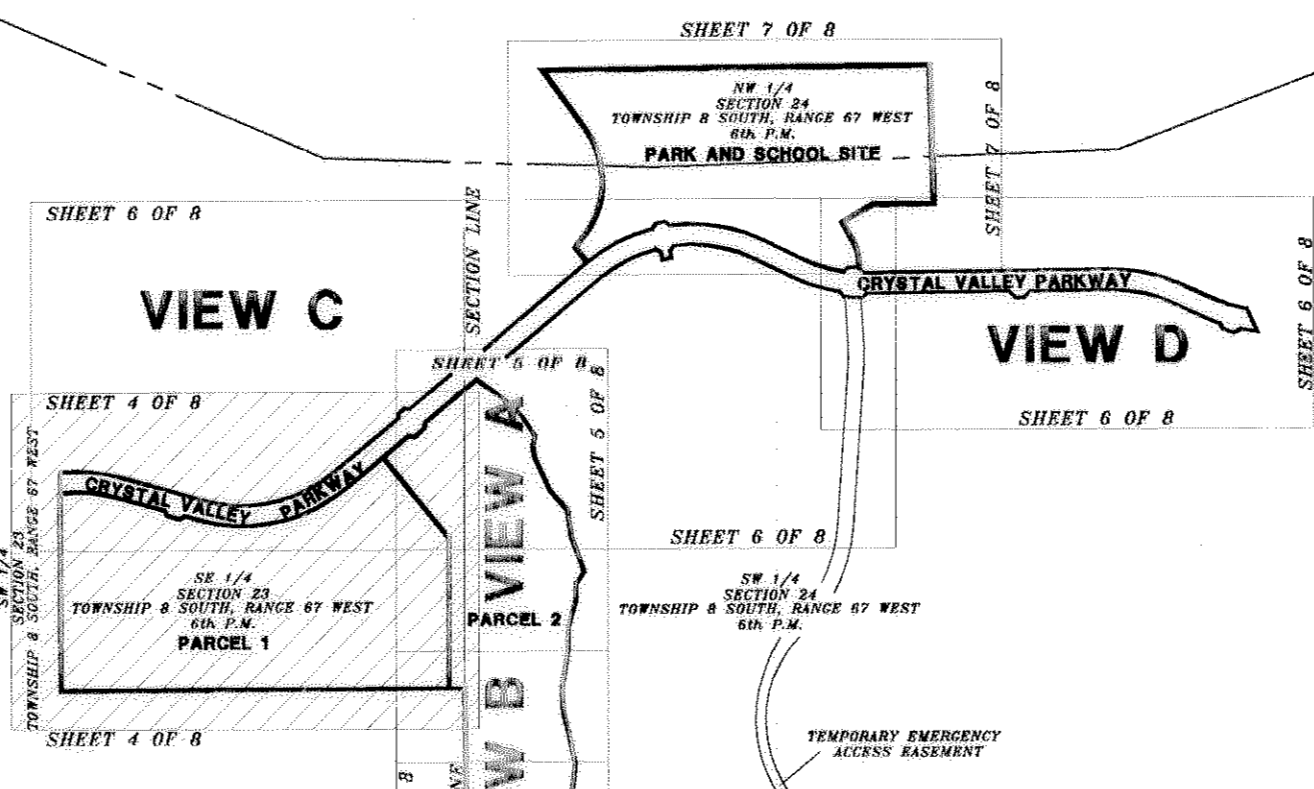
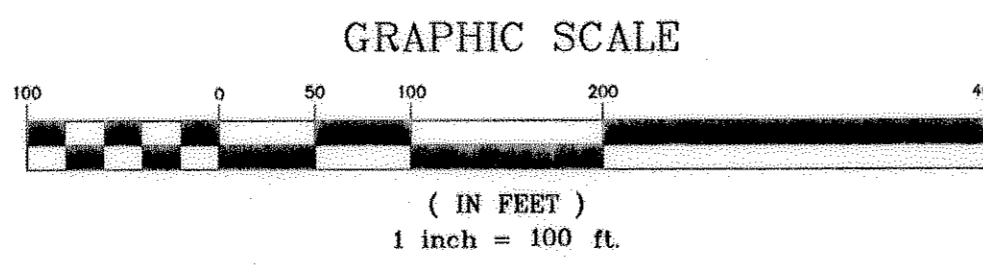

MAPLE GROVE LAND, LP, et al.
REC. NO. 9674564 & 00061166
BK. 1600, PG. 2166 & BK. 1889, PG. 30
PROPOSED 10' WIDE UTILITY EASEMENT
(TO BE DEDICATED AT A LATER DATE)

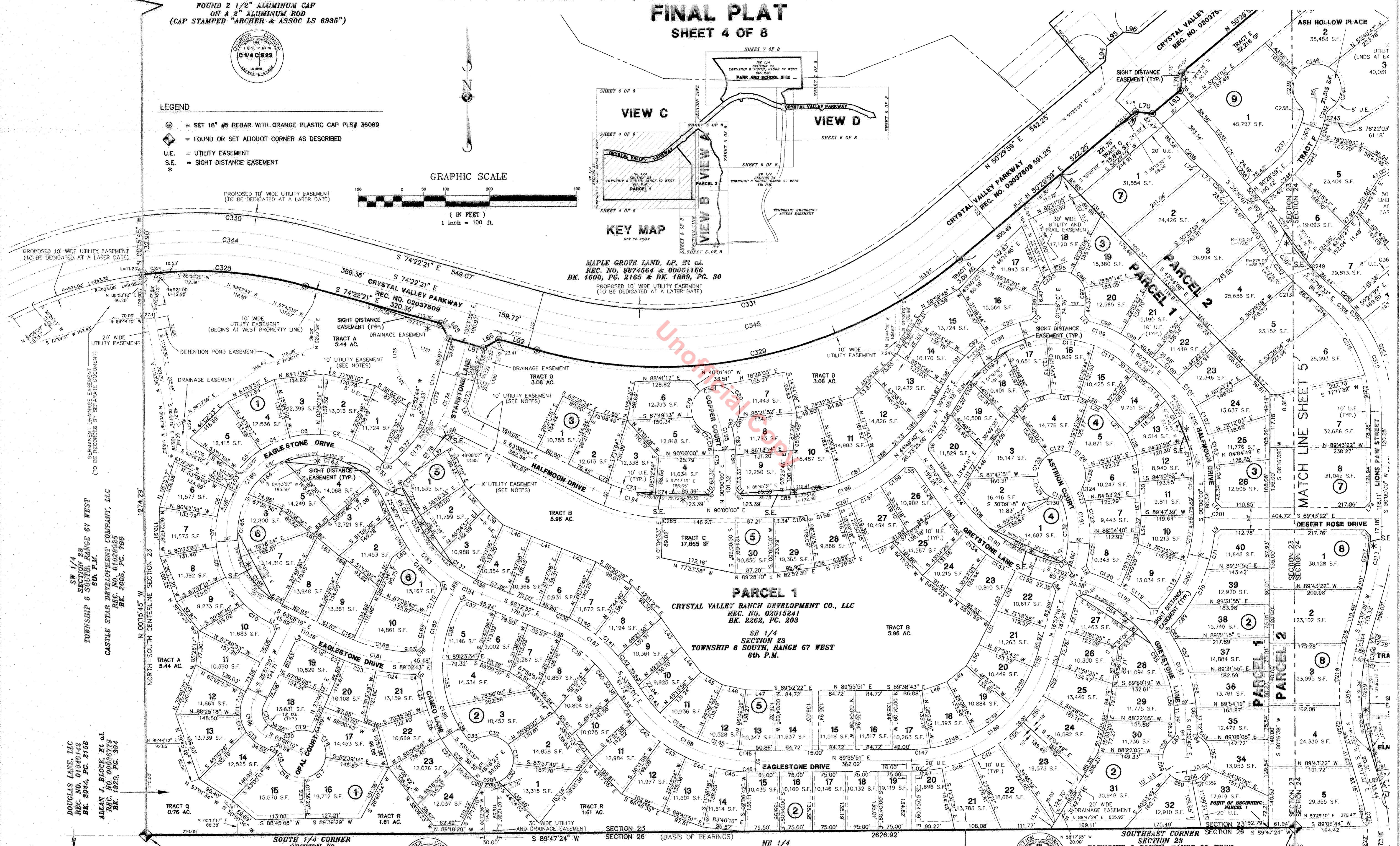

SW 1/4 SECTION 23
TOWNSHIP 8 SOUTH, RANGE 67 WEST
6th P.M.
CASTLE STAR DEVELOPMENT COMPANY, LLC
REC. NO. 01028825
BK. 2006, PG. 789

DOUGLAS LANE, LLC
REC. NO. 0101218
BK. 2044, PG. 2166
ALLAN J. BLOCK, ET AL.
REC. NO. 00066779
BK. 1929, PG. 384

PARCEL 1
CRYSTAL VALLEY RANCH DEVELOPMENT CO., LLC
REC. NO. 02015241
BK. 2262, PG. 203
SE 1/4 SECTION 23
TOWNSHIP 8 SOUTH, RANGE 67 WEST
6th P.M.

SOUTH 1/4 CORNER
SECTION 23
TOWNSHIP 8 SOUTH, RANGE 67 WEST
6th P.M.
FOUND 2 1/2" ALUMINUM CAP
ON A 1" ALUMINUM ROD
(CAP STAMPED "ARCHER & ASSOC LS 6936")

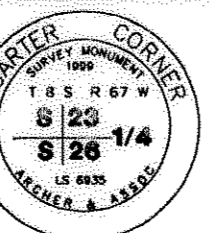

EAST 80, LLC
REC. NO. 00052230
BK. 1875, PG. 48

NE 1/4 SECTION 24
TOWNSHIP 8 SOUTH, RANGE 67 WEST
6th P.M.

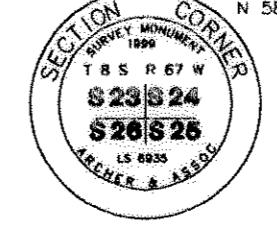

SOUTHEAST CORNER
SECTION 23
TOWNSHIP 8 SOUTH, RANGE 67 WEST
6th P.M.
FOUND 3 1/4" ALUMINUM CAP
ON A #6 REBAR
(CAP STAMPED "ARCHER & ASSOC LS 6936")

MANHARD CONSULTING LTD.
ENGINEERS • SURVEYORS •
ENVIRONMENTAL SCIENTISTS
8232 E. Park Meadows Dr., Littleton, Colorado 80124
Tel: 303.709-0500 Fax: 303.709-0400 http://www.MANHARD.com

CRYSTAL VALLEY RANCH - FILING NO. 1
CASTLE ROCK, DOUGLAS COUNTY, COLORADO
FINAL PLAT

PROJ. MGR. D.E.J.
PROJ. ENG. S.B.
DRAWN BY D.R.M.
CHECKED BY D.E.J.
DATE: 7-22-09
SCALE: 1"=100'
SHEET
4 OF 8
CVCRC1 C237

CRYSTAL VALLEY RANCH - FILING NO. 1

A PARCEL OF LAND LOCATED IN THE SOUTHEAST QUARTER OF SECTION 23,
THE SOUTHWEST QUARTER OF SECTION 24, AND THE NORTHWEST QUARTER OF SECTION 25
TOWNSHIP 8 SOUTH, RANGE 67 WEST OF THE SIXTH PRINCIPAL MERIDIAN
TOWN OF CASTLE ROCK, COUNTY OF DOUGLAS, STATE OF COLORADO

FINAL PLAT

SHEET 7 OF 8

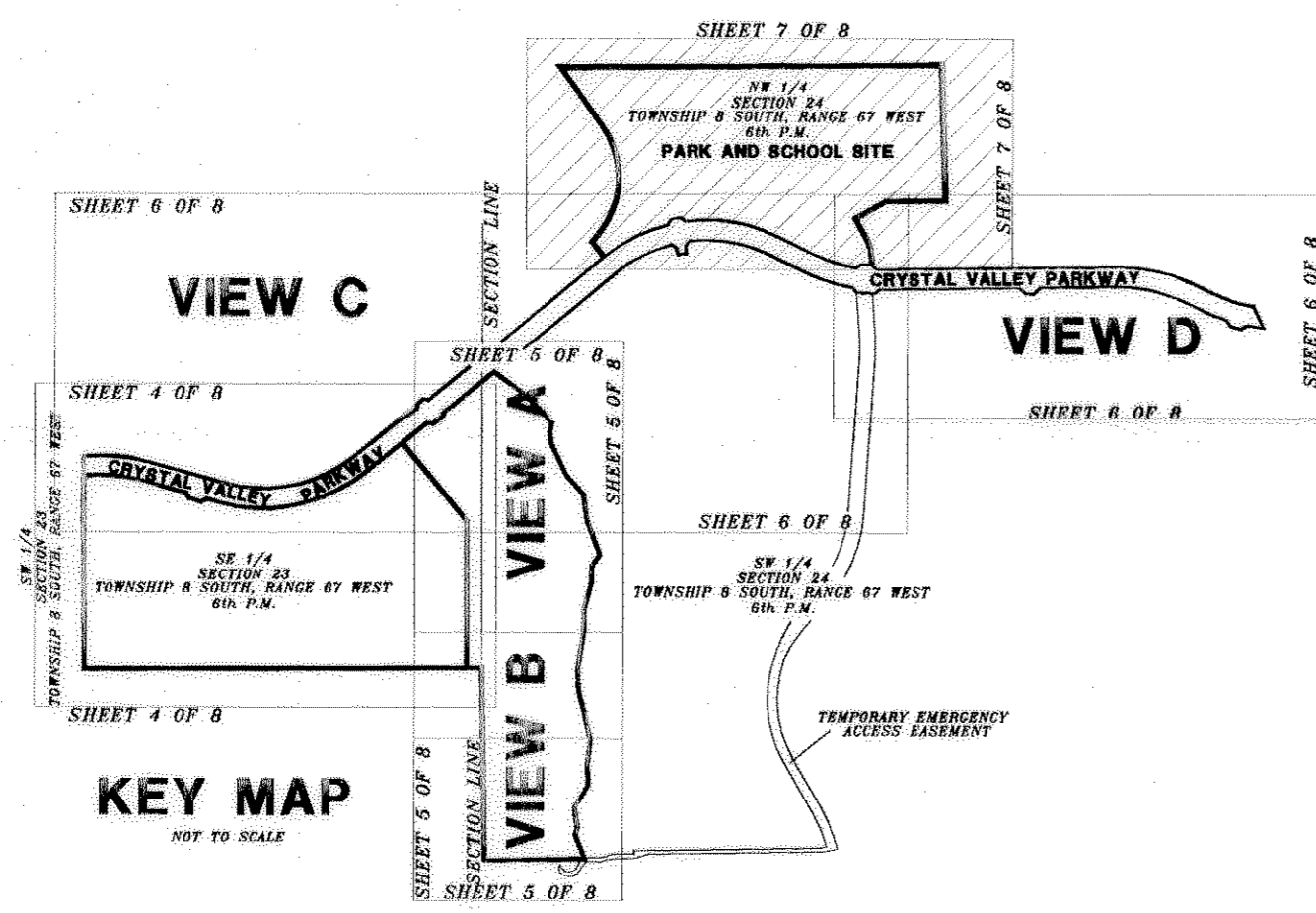
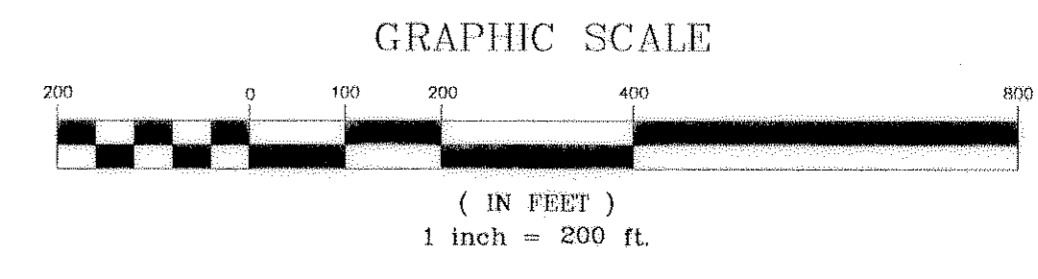
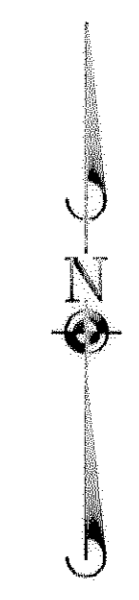

- LEGEND**
- ⊙ = SET 18" #5 REBAR WITH ORANGE PLASTIC CAP "PLS# 36069"
 - ◆ = FOUND ALIQUOT CORNER AS DESCRIBED

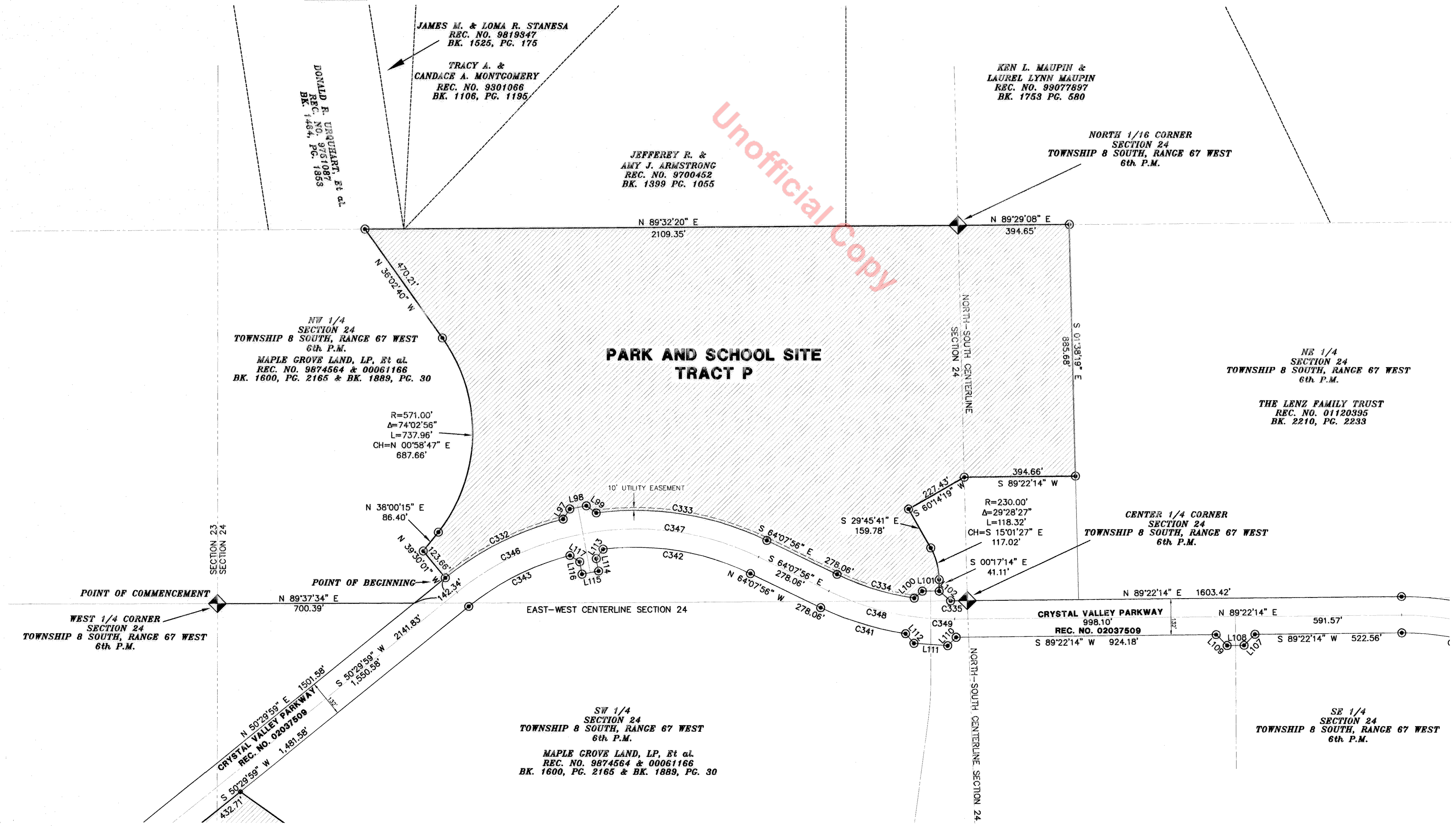

Unofficial Copy

MANHARD CONSULTING LTD.
 ENGINEERS • SURVEYORS • ENVIRONMENTAL SCIENTISTS
 8232 E. Park Meadows Dr. Littleton, Colorado 80124
 Tel: 303/708-0500 Fax: 303/708-0400 http://www.MANHARD.com

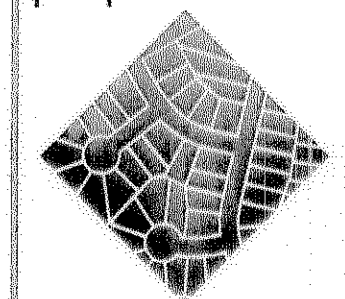

CRYSTAL VALLEY RANCH - FILING NO. 1
CASTLE ROCK, DOUGLAS COUNTY, COLORADO
FINAL PLAT

PROJ. MOR.	D.E.J.
PROJ. ENG.	S.B.
DRAWN BY	D.R.M.
CHECKED BY	D.E.J.
DATE	7-22-02
SCALE	1"=200'

SHEET
7 OF **8**

CVCRC1 C237

Jul 25, 2002 - 12:43 Dwg Name: P:\CrystalValley\Survey\Drawings\CVCRC-05.dwg Updated By: dmiller

CRYSTAL VALLEY RANCH - FILING NO. 1

A PARCEL OF LAND LOCATED IN THE SOUTHEAST QUARTER OF SECTION 23,
THE SOUTHWEST QUARTER OF SECTION 24, AND THE NORTHWEST QUARTER OF SECTION 25
TOWNSHIP 8 SOUTH, RANGE 67 WEST OF THE SIXTH PRINCIPAL MERIDIAN
TOWN OF CASTLE ROCK, COUNTY OF DOUGLAS, STATE OF COLORADO

FINAL PLAT SHEET 8 OF 8

LINE	BEARING	LENGTH
L1	S 83°08'10" E	7.69
L2	S 10°08'10" E	18.38
L3	N 71°51'50" E	18.38
L4	S 89°24'13" E	9.83
L5	S 47°15'52" E	17.92
L6	N 73°58'21" E	17.92
L7	N 62°24'57" E	18.53
L8	N 02°21'20" E	16.65
L9	N 48°15'53" E	72.37
L10	N 45°00'00" E	18.38
L11	S 45°00'00" E	18.38
L12	N 40°53'32" E	16.23
L13	S 36°41'11" E	16.23
L14	S 44°51'44" E	18.34
L15	N 73°58'21" E	17.92
L16	N 04°17'01" E	16.52
L17	S 86°55'40" E	18.51
L18	N 28°59'42" E	17.82
L19	N 44°59'01" E	27.53
L20	N 44°59'01" E	37.02
L21	N 44°59'01" E	64.55
L22	N 73°08'10" E	55.15
L23	S 82°47'00" E	63.77
L24	S 84°12'42" E	21.81
L25	S 84°12'42" E	45.60
L26	S 84°12'42" E	74.69
L27	S 40°24'42" E	74.69
L28	S 23°34'00" E	54.37
L29	S 06°31'36" E	61.30
L30	S 09°02'38" E	43.92
L31	S 04°42'34" E	44.57
L32	S 06°24'57" E	39.17
L33	S 06°24'57" E	22.92
L34	S 06°24'57" E	66.84
L35	S 87°17'17" E	17.57
L36	N 12°40'59" E	16.10
L37	N 56°19'44" E	85.24
L38	S 41°40'04" E	71.24
L39	S 08°03'23" E	51.17
L40	S 48°54'40" E	69.84
L41	S 68°21'20" E	75.00
L42	S 86°28'48" E	84.10
L43	S 30°22'42" E	80.34
L44	S 38°18'40" E	70.82
L45	S 99°28'07" E	57.45
L46	S 77°30'00" E	54.53
L47	S 87°44'36" E	66.86
L48	N 71°16'12" E	59.89
L49	N 50°00'00" E	136.90
L50	N 31°45'45" E	54.86
L51	N 26°57'44" E	85.52
L52	S 26°57'44" E	89.33
L53	S 26°57'44" E	130.28
L54	N 28°52'44" E	18.38
L55	N 83°57'48" E	18.38
L56	N 75°39'29" E	31.24
L57	N 65°59'02" E	55.07
L58	N 10°10'12" E	13.82
L59	N 48°11'26" E	17.32
L60	S 53°50'48" E	41.57
L61	S 69°24'56" E	10.14
L62	S 48°13'52" E	11.47
L63	S 50°53'56" E	65.47
L64	S 58°22'08" E	20.69
L65	S 22°22'21" E	39.67
L66	N 60°17'39" E	36.60
L67	S 21°18'30" E	24.24
L68	N 74°09'18" E	24.18
L69	N 32°00'26" E	32.69
L70	S 84°30'01" E	59.60
L71	S 09°29'59" E	23.65
L72	S 48°56'28" E	28.98
L73	S 48°56'28" E	56.39
L74	S 45°08'18" E	18.38
L75	S 43°44'54" E	18.75
L76	S 30°24'36" E	85.37
L77	N 34°54'25" E	18.18
L78	N 34°54'25" E	18.18
L79	S 72°18'57" E	7.87
L80	N 80°33'48" E	16.62
L81	S 51°49'24" E	4.15
L82	N 51°49'24" E	4.15
L83	N 02°18'29" E	23.05
L84	N 34°24'54" E	65.84
L85	N 39°55'52" E	21.75
L86	S 72°18'57" E	33.47
L87	N 80°33'48" E	44.80
L88	S 64°16'30" E	22.85
L89	S 74°22'21" E	82.00
L90	S 74°22'21" E	90.72
L91	N 05°29'59" E	82.00
L92	N 05°29'59" E	33.94
L93	N 32°56'18" E	43.16
L94	N 28°54'33" E	50.00
L95	S 54°18'54" E	43.46
L96	N 48°56'32" E	37.87
L97	N 89°42'46" E	60.00
L98	S 48°31'01" E	74.87
L99	N 103°47'40" E	8.18
L100	S 61°59'06" E	50.07
L101	N 73°00'03" E	70.82
L102	N 31°11'19" E	44.85
L103	S 44°29'56" E	55.10
L104	S 89°13'08" E	55.10
L105	N 45°54'04" E	55.11
L106	S 44°49'25" E	42.34
L107	N 86°02'44" E	120.37
L108	N 111°27'27" E	55.36
L109	N 35°31'34" E	41.40
L110	N 10°50'15" E	45.04
L111	S 70°07'54" E	60.00
L112	N 10°50'15" E	45.04
L113	S 66°46'01" E	114.59
L114	N 56°27'58" E	55.09
L115	N 00°18'48" E	55.17
L116	S 63°26'51" E	124.59
L117	N 00°59'53" E	75.99
L118	S 63°26'51" E	124.59
L119	S 76°16'01" E	13.57
L120	S 76°16'01" E	12.82

CURVE	RADIUS	LENGTH	DELTA ANGLE	CHORD BEARING	CHORD
C1	225.00	88.40	22.3030	N 58°24'30" E	87.81
C2	225.00	14.43	11.8913	N 84°19'10" E	14.37
C3	225.00	70.55	17.5757	S 84°19'10" E	70.26
C4	225.00	72.72	18.3194	S 84°19'10" E	72.49
C5	225.00	74.11	18.7165	S 84°19'10" E	73.77
C6	225.00	68.35	17.2418	S 18°40'05" E	68.00
C7	225.00	68.02	17.1913	S 01°18'20" E	67.76
C8	225.00	72.43	18.2457	S 18°40'05" E	72.12
C9	225.00	73.10	18.3631	S 35°06'25" E	72.78
C10	225.00	73.52	18.4319	S 53°46'30" E	73.19
C11	88.00	49.88	37.2823	S 107°37'00" E	49.21
C12	88.00	41.15	28.4734	S 19°00'20" E	40.78
C13	88.00	47.20	30.4403	S 47°46'08" E	46.64
C14	13.00	3.49	1.9214	N 52°21'77" E	3.48
C15	13.00	0.23	40.5945	N 27°26'31" E	9.03
C16	55.00	85.06	88.3634	S 31°24'52" E	76.82
C17	55.00	72.35	79.9478	N 46°24'14" E	67.56
C18	55.00	68.51	71.2211	N 27°11'26" E	64.17
C19	55.00	54.03	56.7110	S 88°58'53" E	51.98
C20	13.00	12.21	50.0132	N 86°51'04" E	12.21
C21	38.00	58.69	60.9000	S 18°08'10" E	53.74
C22	425.00	34.09	43.9477	S 65°28'03" E	34.08
C23	425.00	18.03	10.7438	S 72°51'25" E	17.92
C24	425.00	32.00	11.0318	S 83°30'45" E	31.89
C25	325.00	70.00	12.2072	S 11°39'45" E	69.87
C26	325.00	72.25	12.4412	S 24°21'04" E	72.10
C27	425.00	32.00	30.9844	S 30°08'04" E	31.52
C28	325.00	2.05	0.2143	S 43°32'45" E	2.05
C29	55.00	29.62	30.0128	S 58°59'21" E	29.26
C30	55.00	44.44	46.9212	S 38°24'30" E	43.52
C31	55.00	47.65	46.3833	N 14°42'50" E	46.18
C32	55.00	82.71	86.0922	N 82°36'51" E	75.15
C33	55.00	47.69	46.9827	S 81°48'24" E	46.05
C34	275.00	86.20	180.344	S 28°33'14" E	86.34
C35	275.00	106.59	221.229	S 08°20'56" E	105.93
C36	275.00	132.86	263.552	S 18°39'04" E	132.84
C37	350.00	25.71	41.2344	S 66°06'35" E	25.71
C38	300.00	26.55	50.418	N 85°04'44" E	26.54
C39	300.00	26.55	18.9243	S 18°39'04" E	26.54
C40	300.00	56.67	10.4921	N 39°23'41" E	56.58
C41	350.00	39.50	62.7389	S 37°13'00" E	39.48
C42	350.00	72.46	122.476	S 46°38'08" E	72.46
C43	350.00	88.64	114.414	S 58°28'23" E	88.53
C44	350.00	72.49	115.159	S 69°59'30" E	72.36
C45	350.00	73.66	117.010	S 82°04'48" E	73.66
C46	350.00	73.66	117.010	S 82°04'48" E	73.66
C47	350.00	69.98	112.722	N 84°12'10" E	69.86
C48	350.00	70.95	113.360	N 72°40'10" E	70.83
C49	350.00	70.95	113.360	N 72°40'10" E	70.83
C50	350.00	75.30	121.938	N 49°05'00" E	75.16
C51	350.00	75.68	122.218	N 36°43'32" E	75.53
C52	350.00	74.68	122.318	N 24°20'14" E	74.53
C53	350.00	72.6	111.919	N 17°32'56" E	72.6
C54	300.00	148.94	262.642	S 74°54'02" E	147.41
C55	275.00	148.94	262.642	S 74°54'02" E	147.41
C56	300.00	72.55	135.211	N 08°26'20" E	72.37
C57	13.00	12.71	46.0132	N 26°30'06" E	12.71
C58	55.00	53.88	53.9057	S 19°37'03" E	51.22
C59	55.00	53.88	53.9057	S 19°37'03" E	51.22
C60	55.00	52.82	52.0137	S 74°52'52" E	50.82
C61	55.00	48.69	50.5337	S 81°33'07" E	48.69
C62	55.00	67.43	69.3557	S 09°55'13" E	63.29
C63	55.00	12.30	12.4830	N 51°07'27" E	12.27
C64	13.00	12.71	50.0132	S 28°31'26" E	12.71
C65	350.00	80.60	111.602	S 11°40'22" E	80.72
C66	350.00	82.67	113.320	N 25°23'11" E	82.48
C67	350.00	12.83	2.0630	N 32°52'21" E	12.83
C68	350.00	82.66	103.132	N 39°31'02" E	82.66
C69	350.00	80.42	144.808	N 27°00'25" E	80.17
C70	350.00	80.30	139.914	N 15°01'44" E	80.18
C71	375.00	329.85	139.765	S 23°01'07" E	328.65
C72	375.00	112.92	171.146	S 75°51'07" E	112.13
C73	375.00	36.32	53.529	S 87°13'30" E	36.31
C74	375.00	36.32	53.529	S 87°13'30" E	36.31
C75	375.00	36.32	53.529	S 87°13'30" E	36.31
C76	375.00	36.32	53.529	S 87°13'30" E	36.31
C77	13.00	13.85	61.0339	N 40°51'11" E	13.21
C78	13.00	50.78	44.5537	S 44°53'18" E	48.80
C79	55.00	65.34	66.0350	S 15°33'52" E	61.56
C80	55.00	66.80	100.5035	N 30°15'00" E	64.78
C81	55.00	18.43	20.1436	N 30°17'35" E	19.33
C82	13.00	11.74	54.0242	S 14°02'42" E	11.80
C83	375.00	57.99	85.391	N 06°54'19" E	57.94
C84	375.00	16.20	2.2830	N 01°14'55" E	16.20
C85	375.00	16.20	2.2830	N 01°14'55" E	16.20
C86	375.00	116.86	175.118	N 07°03'43" E	116.39
C87	375.00	89.82	134.252	N 61°16'22" E	89.61
C88	375.00	48.37	62.647	N 02°47'00" E	48.37
C89	300.00	21.36	4.9444	N 42°47'18" E	21.35
C90	300.00	51.81	9.5344	N 35°48'04" E	51.75
C91	225.00	84.04	115.521	S 22°52'01" E	83.82
C92	225.00	70.17	103.742	S 51°24'26" E	70.00
C93	225.00	107.92	207.377	S 88°42'00" E	107.92
C94	55.00	40.21	41.5321	S 22°52'01" E	39.92
C95	55.00	46.69	48.8235	S 89°30'53" E	45.11
C96	55.00	46.13	48.0336	N 42°14'51" E	44.79
C97	55.00	19.35	20.0914	N 08°08'27" E	19.25
C98	225.00	76.08	109.937	N 82°43'54" E	71.86
C99	225.00	50.12	64.9404	N 55°16'33" E	50.06
C100	350.00	53.70	84.288	N 48°00'47" E	53.65
C101	350.00	74.37	120.227	N 30°31'50" E	74.63
C102	350.00	71.13	113.369	N 23°47'17" E	71.01
C103	350.00	72.57	113.947	N 11°01'34" E	72.44
C104	350.00	70.16	109.711	N 02°23'55" E	70.12
C105	375.00	136.00	204.646	S 62°39'21" E	135.28
C106	375.00	111.88	170.385	S 43°43'09" E	111.46
C107	375.00	111.88	170.385	S 43°43'09" E	111.46
C108	245.00	26.71	81.449	N 09°39'53" E	26.70
C109	245.00	10			