At the View 610 Jerry Street, ownership is finalizing a lease for a tenant at the retail space on the ground level. The tenant does not need the entire space, but would like exclusive use of the vestibule. This would mean creating a new second entrance to the space for a future adjacent tenant. I started with Brett Longnecker, and he said this request would need to start with you.
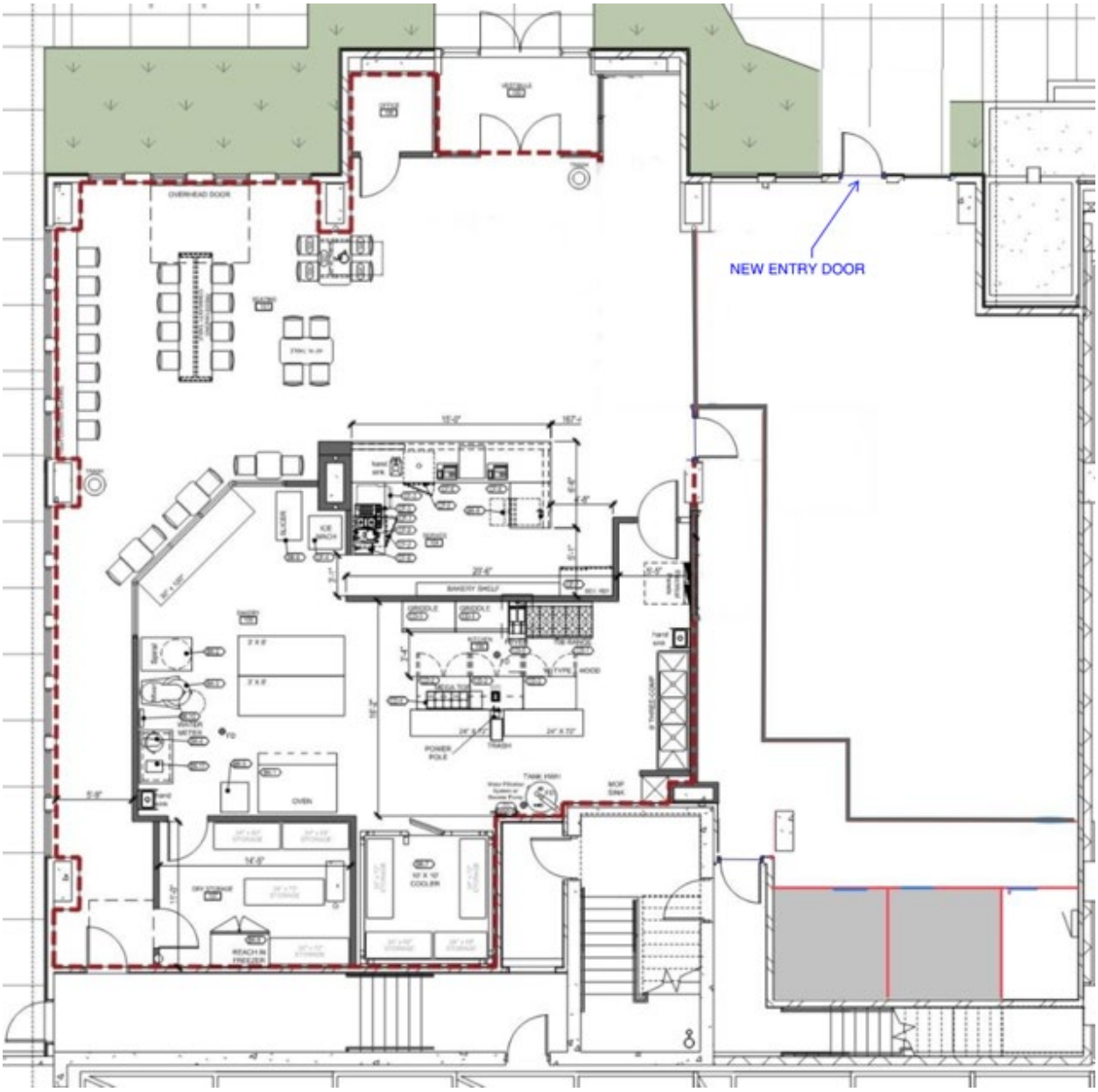
Please see snip of space below with proposed location of new entrance door.